

QUOTE
"An error gracefully acknowledged is a victory won."
—Caroline Gascoigne

The Chelsea Standard

25¢
per copy

ONE HUNDRED-SIXTEENTH YEAR—No. 52

CHELSEA, MICHIGAN, WEDNESDAY, MAY 27, 1987

22 Pages This Week

Early Morning Blaze Destroys Major Plant At Abrasive Finishing



THIS IS WHAT WAS LEFT after a fire destroyed manufacturing and testing facilities at Abrasive Finishing on Dexter-Chelsea Rd. early last Thursday morning. No one was hurt in the blaze but the building, and its contents, were a total loss.

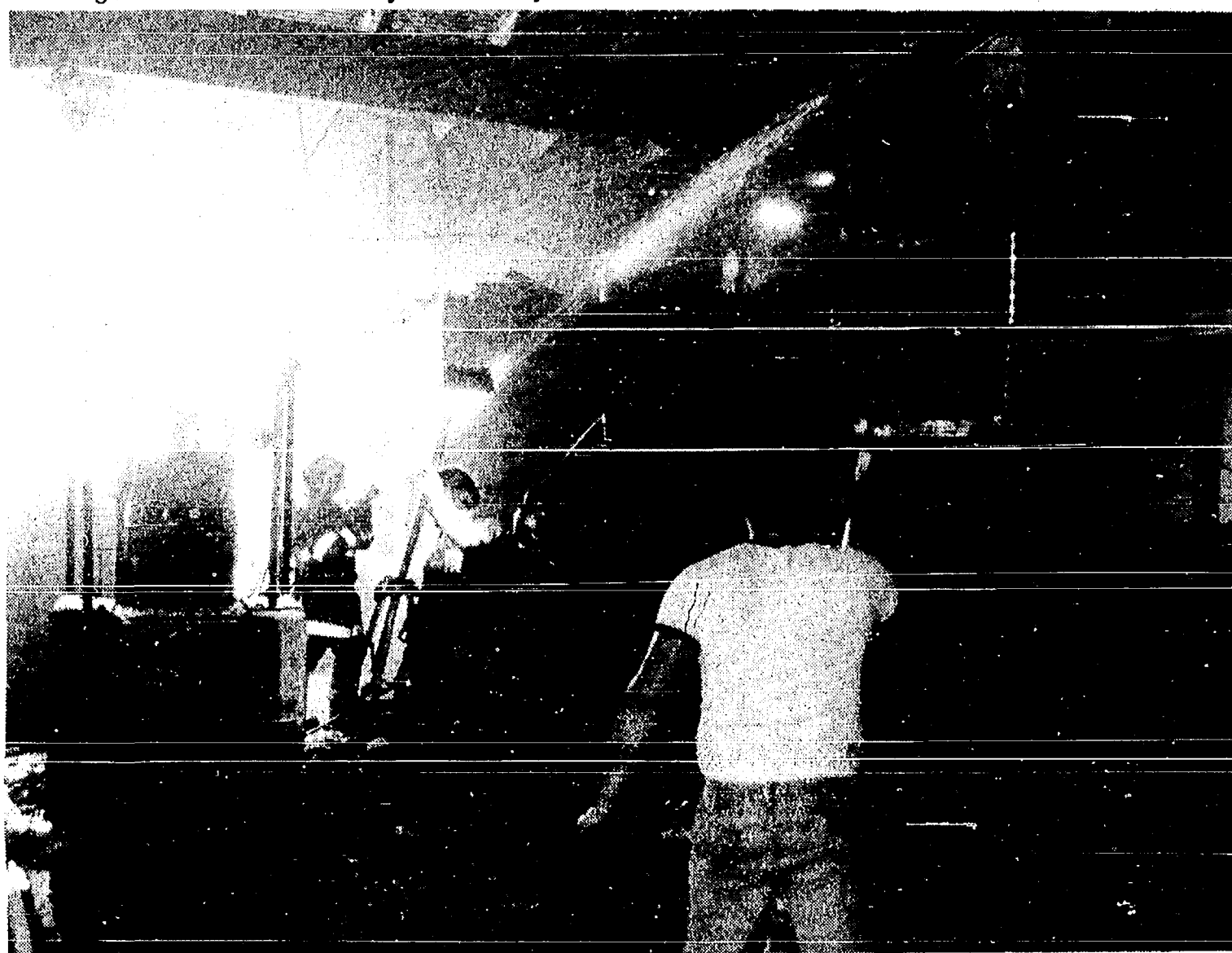

CHELSEA FIREMEN were still putting out small fires at Abrasive Finishing nearly 11 hours after the blaze broke out early last Thursday morning. Five different departments worked to put out the fire that reached an estimated 2,000 degrees in the middle.



TRYING TO CLEAR THE PATH for a forklift truck, workers used a torch to break apart some metal tubing, part of the debris left by the huge fire at Abrasive Finishing on Dexter-Chelsea Rd. last Thursday morning. No one was injured as the 23,800-square-foot, steel-frame building, housing the company's manufacturing and testing facilities, was completely destroyed.

An early morning fire swept through the testing and manufacturing facilities of Abrasive Finishing Co. last Wednesday, completely destroying one of the company's largest steel-frame buildings.

Firefighters from Chelsea, Dexter, Manchester, Ann Arbor township and Pittsfield township were called to the Dexter-Chelsea Rd. plant at 1:37 after an employee in another building across the road saw flames shooting out the roof. The building is located on the south side of the road near Honegger's, Inc.

Firefighters from the Chelsea Fire Department were still on the scene at noon as some of the building was still smoldering.

The fire, according to company owner Bill Ackley, was apparently started by an air compressor which overheated and ignited plywood, which, in turn, ignited some nearby oil.

No one was injured in the fire. The building is normally unoccupied at that hour, Ackley said.

However, several Dexter firefighters were almost injured when an acetylene tank exploded as they attempted to enter the building, according to Chelsea Fire Chief Bud Hankerd. The firefighters were knocked backwards by the force of the explosion.

Hankerd said temperatures at the heart of the blaze approached 2,000 degrees.

Firefighters ran hose nearly three-quarters of a mile to nearby Mill Creek in order to have enough water to battle the fire.

The 23,800-square-foot building housed part of the company's manufacturing facilities, laboratories and maintenance facilities. In addition, most of the raw materials were stored there.

The company supplies ceramic abrasives to manufacturers who need to smooth down their metal products. They vary in size, shape and hardness.

"All of our testing facility was destroyed," Ackley said.

"The quality control area is gone. We also did some test work for customers, which we won't be able to do. Our batching system was destroyed and now we'll have to hand-weigh the batches, which will put us at about 25 percent capacity."

In addition, Ackley said some new equipment was lost, as well as four forklift trucks.

A nearby building of similar construction, which housed the packaging operation, was not damaged.

Ackley said last Friday there was no accurate damage estimate available and the figures were still being worked out by his insurance company.

"I plan on doing something with the building," Ackley said.

"I'd like to tear it all out and put another building in."

Ackley said he's telling customers that there will be a two-week delay in filling orders.

Tax Hike Voted Down As Two Trustees Absent

A proposal to hike the village's general fund millage by 2.43 mills to raise approximately \$130,000 was voted down by the village council last Tuesday, May 19 at the group's regular meeting.

Council voted 4-1 in favor of raising the millage. However, in a confusing set of circumstances, it was not known until after the meeting whether or not the proposal had passed.

The confusion came because trustees Phil Boham and Stephanie Kanten were absent.

Last week after the meeting, Village Manager Fritz Weber said that on money-related matters, a two-thirds vote of the entire seven-member council (including Village President Jerry Satterthwaite) is needed to pass a resolution.

The vote came after a poorly-attended public hearing in which village resident Marvin Carlson was the only person to express an opinion on the matter. He said that while he was not opposed to the millage hike, he urged council to take a close look at the tax burden that will be imposed on residents over the next few years.

The tax hike is necessary, according to the village administration, because the village has lost its Federal Revenue Sharing funds. In addition, it needs additional revenue to maintain village services and fund the proposed budget of \$1,097,000.

According to the village, the tax hike would raise revenues by 28 percent by increasing the general fund millage from 8.69 to 11.12 mills. By village charter the village can levy no more than 12.5 mills for its general fund.

Trustee Dennis Hall cast the only no vote.

However, village council called a special meeting for last night, Tuesday, May 26 to discuss a two-mill tax proposal by the Downtown Development Authority. In addition, Weber said, the budget was scheduled to be on the agenda. Weber said the general fund millage hike could be voted on

again at that meeting when, presumably, a full council would be in attendance.

"We don't have any set procedures," Weber said.

"In my opinion, the council could vote on the millage again."

After the initial vote, council instructed Weber to chop the budget equally in every department in order to make up for the lack of additional revenue.

In another tax matter, village council delayed a vote on a proposal by the

DDA to levy a two-mill tax on property within the downtown development district.

The vote was delayed until last night's special meeting because private residences within the district had not been notified that their taxes might be raised.

"When we discussed this before, we told them their taxes would not be raised," said trustee Richard Steele.

The special meeting was called because the village has to inform

(Continued on page six)



VETERAN WILL CONNELLY delivered the Memorial Day address to the several hundred people who were in attendance at services held in Oak Grove Cemetery Monday morning. The text of his speech is included in this issue of The Chelsea Standard.



THE COLOR GUARD leading the parade into Oak Grove Cemetery Monday morning included, from left, Nelson Rooke and Ray Maltre of the American Legion, Joan Taft, president of the VFW Post No. 4076 Auxiliary, Gary Packard, and Gary Spear, past commander of VFW Post No. 4076.

New Wastewater Plant Could Serve 5,460

Chelsea's new waste water treatment plant will be able to serve up to 50 percent more people than the current plant is handling, according to a village study.

Assistant Village Manager Lee Fahrner told the village council last Tuesday, May 19 that the new plant could serve about 5,460 people before additional capacity would have to be built.

The current village population is 3,640.

The study uses the figure of 88 gallons of water per day, per person. That number represents both residential and industrial use on a per person basis.

Another 318 people can be served due to sewer grouting work the village completed in 1984. That work essentially involved sealing holes in joints in the sewer lines.

The village can make room for another 556 people by completing grouting work on more sewer line to save an additional 48,973 gallons of infiltration per day.

Infiltration is caused largely because sewer line lies below the main water table and water constantly runs through those broken joints. That infiltration is increased substantially when heavy rains raise the water table.

According to Fahrner, the new plant will have to handle approximately 370,000 gallons of infiltration per day.

Beating in Parking Lot Brings Charge of Aggravated Assault

A Chelsea man has been charged with aggravated assault after he broke a man's jaw in four places in the Tower Mart parking lot on N. Main St., according to Chelsea police.

Mathew Michael Murphy, 20, of Chelsea was charged in the incident after two witnesses saw him beat up William Russell McClung on Tuesday, May 19 at 8:58 p.m. in the convenience store lot.

According to witnesses, Murphy tried to pick a fight with McClung as McClung was talking on a pay telephone. When McClung began walking toward his vehicle, Murphy struck him four times with his fist.

One of the witnesses, a woman, attempted to help McClung into her vehicle when Murphy allegedly walked to the car and struck McClung again. The woman drove McClung to the emergency room at Chelsea Community Hospital.

Established
1871

The Chelsea Standard

Telephone
(313) 475-1371Walter P. and Helen May Leonard, Publishers
USPS No. 101-720

Published every Wednesday at 300 N. Main Street, Chelsea, Mich. 48118, and second class postage paid at Chelsea, Mich. under the Act of March 3, 1879. Postmaster: Send address changes to The Chelsea Standard, 300 N. Main St., Chelsea, Mich. 48118.

In Michigan:	Outside Michigan:
One year in advance \$10.00	One year in advance \$12.50
Six months \$6.50	Six months \$8.00
Single copies mailed \$.50	Single copies mailed \$.75

Subscription Rates (Payable in Advance)

MEMBER
NATIONAL
NEWSPAPER
Association Founded 1865National Advertising
Representative
MICHIGAN NEWSPAPERS, INC.
827 N. Washington Ave.
Lansing, Mich. 48906

JUST REMINISCING

Items taken from the files of The Chelsea Standard

4 Years Ago . . .

Tuesday, May 24, 1983—

Chelsea High school choir will present a spring concert May 26. The grand finale to the concert will be all vocal groups singing, "One Voice," by Barry Manilow. Several numbers will feature strings bass by Bill Merkel and drum accompaniment by Becky Finch. Small ensembles include a beauty shop quartet of Rhonda Bentley, Rachel Schnell, Debbie Garmen and Marie Bulick singing "Put Your Head on My Shoulder," and a sophomore trio of Gayla Bauer, Cathy Basso and Amy Wolter singing "Friends."

As Oak Grove cemetery board looked into refurbishing the stone gates at its entrance, ownership of land containing the gates was found to be in question. Chelsea Village president Jack Merkel, Donald Cole (adjacent property owner), Frederick Weber, and representatives of the cemetery board planned to work out an agreement which protects the interests of all concerned before renovation begins. Weber said the Glazier family erected the gates and a similar set at the end of W. Middle St. in front of the United Methodist Retirement Home.

Chelsea village council voted to renew negotiations with owner Stuart Small for purchase of 73 acres of land on the south side of Sibley Rd. for the proposed development of an industrial park. The village will offer Small \$139,900 for the tract.

14 Years Ago . . .

Thursday, May 24, 1973—

Mayor Exchange Day, highlight of Michigan Week in the village, brought 10 delegates to Chelsea from Sparta. Chelsea's tidy appearance and the Medical Center made the biggest impression on the visitors, but they were also delighted with their tour of the Jiffy Mix Plant, Methodist Home and a ride around the oval at Chrysler Proving Grounds. Their tour concluded with relaxation at Don Wood's

home before meeting in Battle Creek for a Sparta-Chelsea dinner.

Sparta village president Henry Beverwyk and his colleagues were hosted by Chelsea Village Council members and wives, Mr. and Mrs. Don Wood, Mr. and Mrs. Hal Pennington, Mr. and Mrs. Sam Johnson, and Mr. and Mrs. Tom Dmoch. At the same time Chelsea village president A. E. (Mac) Fuls and village administrator Fritz Weber and their wives were touring Sparta.

Chelsea's varsity nine experienced one brief shining hour when they captured the championship at Tecumseh's invitational tournament. They downed Saline and Tecumseh to take the trophy. The morning game, against Saline, was a tense 4-2 affair strung on the strong pitching arm of Perry Johnson and the timely fielding of Steve Schanze.

In the championship game, 8-7, some of the 10-inning action involved Jeff Daniels driving in three runs, John Mann scoring with an error on Mike Nadeau's hit, and Doug Reed touching home with the winning score after Craig Alter got hit by a wild pitch.

24 Years Ago . . .

Thursday, May 23, 1963—

Mrs. Fred Klink, Sr., and Mrs. Paul Frayer are chairpersons for their respective organizations for the annual poppy sales. Mrs. Klink represents VFW Post No. 4076 Ladies Auxiliary, and Mrs. Frayer the Herbert J. McKune, American Legion Auxiliary. Headquarters for the sale will be in the lobby of the Sylvan Hotel.

Chelsea's school marching band made an outstanding addition to Mayor Exchange Day's parade here, led by Chelsea's police car and fire trucks. Mt. Morris mayor James Calahan's party, his wife and Mr. and Mrs. William Slattery met in the Village Council room where Larry Chapman presented a replica of the "key to the village."

Chelsea village president and Mrs. Robert Daniels and councilman and Mrs. Stephen Clark left here at 6 a.m. Monday to go to Mt. Morris for Mayors Exchange day.

Chelsea Jaycees "Seat Belt Clinic" was awarded "Project of the Year" at the annual state convention in Lansing.

William J. Adams, 37, of Flanders (Continued on page four)



MICHIGAN MIRROR

By Warren M. Hoyt, Secretary, Michigan Press Association

Task Force Urges Major Boost in Prenatal Care

A five-year plan to drop Michigan out of the ranks of states with excessively high infant mortality rates was outlined recently by a Department of Public Health task force.

The final report of the Infant Mortality Task Force said efforts should be concentrated in the 13 counties where a majority of the white infant deaths and nearly all the black infants deaths occur.

Governor James Blanchard's 1987-88 budget recommendations included \$11.6 million to implement the recommendations of the task force for such things as earlier prenatal care, expanded programs for medically indigent women and those in the Medicaid program and an advertising campaign to promote awareness of prenatal care.

The House has approved the \$5 million for the Department of Public Health, while the Senate cut the recommended \$6.8 million for programs in the Department of Social Services.

The cost to fully implement the plan would be \$80 million in the first year, the report estimated, with the bulk of that reflected in \$28.2 million to expand the women, infant and children program, and \$28.9 million for expanded prenatal care and labor and delivery services for low-income women.

The task force said poverty is a leading cause of high mortality rates, and said adequate prenatal medical care and nutrition, and family planning services will reduce the number of babies with low birthweights.

None of the recommendations require legislation, and Public Health

Director Gloria Smith has begun to move on some proposals, Denise Holmes, chief of the Bureau of Community Services, said.

The 86-member task force said the goal of its proposed programs is to meet the U.S. surgeon general's goal for mortality rates, or at least reduce rates to a level below the national average.

The Michigan rate in 1985 was 11.4 infant deaths within a year of birth per 1,000 births (10th highest in the country), with the rate for blacks over twice that for whites: 22.5 per 1,000 compared to 9.3. The surgeon general's goal is for a rate of 9 per 1,000 by 1990, with no subgroup having a higher rate than 12.

Its specific recommendations include:

—improving prenatal care by increasing the number of paraprofessionals who seek women in need of care, providing comprehensive care to women at high risk of bearing unhealthy babies, a state-wide ad campaign scheduled to begin next year to increase awareness of the need of prenatal care, providing more support services so low-income women are better able to obtain care, subsidies to health care providers serving low income families, and state money (the governor recommended \$400,000 in 1987-88) for the women, infants and children program.

—improving family planning with increased funds for medical and education services for both men and women, and treatment and referral for social problems. The Department of Public Health is to also develop programs to reach teenagers at high risk of unplanned pregnancies.

—improving neonatal and post-

neonatal care with programs targeted to all infants at high risk of death, including psychosocial, nutrition, medical and nursing services.

—improving state systems to collect information on infant health, and conducting studies on minority attitudes concerning reproductive health, patterns of use of prenatal care and unlicensed pregnancy services, alternative approaches to prenatal care, availability of health care services in regions, and regional distribution of specialized pregnancy and newborn care services.

Stolen Auto Recovered In Jackson

A Chelsea woman has been charged with car theft after Jackson police recovered the vehicle two days later with the woman's purse on the front seat.

According to Chelsea police, Connie Sue Arnett, 21, of 138 E. Middle St., was charged with car theft after she took an automobile belonging to Mathew James Murphy from his residence at 128 E. Summit St. on Tuesday, May 19.

The car was taken sometime between 9:15 p.m. and 10:20 p.m., police said. The vehicle was recovered at 3:10 p.m. on May 21.

Arnett told police she was given permission to take the vehicle but Murphy denied her contention.

Subscribe today to The Standard

Dennis McDonald, CPA

Accounting and Tax Practice

(313) 747-8882

14224 Hay Rake Hollow
Chelsea, Mich. 48118Wolverine Tower
3001 S. State Street
Suite 602
Ann Arbor, Mich. 48108

CHELSEA ROTARY CLUB

Meets each Tuesday at noon
Woodland Room
Chelsea Community Hospital

This is an opportunity for you to become a charter member of Chelsea's newest civic club.

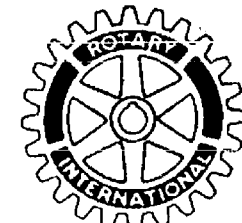
More Info: ROTARY - P.O. BOX E, CHELSEA, MICH. 48118
475-2508, 475-1830, 475-8139

CASH IN ON YOUR HOME EQUITY

It's easy with "Silver Line Plus" — a personal line of credit that converts your home equity into buying power. Use it to borrow \$10,000, \$100,000 or more at a preferred rate. And since "Silver Line Plus" is secured by the equity in your home, you will realize tax benefits when you borrow for medical or educational reasons. Tax benefits may also apply when you use "Silver Line Plus" for other purposes.

There's no annual fee and no commitment fee. You pay only standard title insurance, recording fees and a small processing fee. So it makes sense to apply now — so you'll have your line of credit when you need it.

Call or visit your nearest Great Lakes office and ask for a "Silver Line Plus" brochure and application. It's the smart way to cash in on your home equity.

Silver Line Plus

GREAT LAKES
BANCORP

A Federal Savings Bank

Your Partner in Life.

1135 S. Main, Chelsea 1, 475-1311
401 E. Liberty St., Ann Arbor 1, 769-8300
2400 Huron Pkwy., Ann Arbor 1, 973-7811
2701 Plymouth Rd., Ann Arbor 1, 769-7818125 Briarwood Circle, Ann Arbor 1, 769-7616
1900 Purdue Blvd., Ann Arbor 1, 769-8386
8081 Main St., Dexter, 476-3913*Locations with GL-24 Centers for 24-hour banking convenience
†Saturday drive-up service, 9 a.m. - noon

Silver Line Plus is a trademark of GLB

The Importance of Planning

It is only natural to put things off, but proper planning can spare a family traumatic decisions and financial burdens in the event of one's death. Pre-arranging a funeral may seem a difficult task, but there can be peace of mind for an individual who knows his or her wishes will be followed. For more information and guidance in funeral pre-arrangement . . . why not visit us or write for your FREE Pre-arrangement Booklet.

Please send me my copy of "My Specific Requests"

Staffan-Mitchell

FUNERAL HOME

124 PARK ST

PH. 475-1444

MEMBER BY INVITATION

NATIONAL
SELECTED
MORTICIANS

ZOA'S
LOG CABIN LUNCH
6714 Clear Lake Rd.
WATERLOO

Good Home Cook'n
FRIDAY NITE FISH FRY
All-You-Can-Eat Ocean Perch
salad, choice of potato, rolls
ONLY \$4.95

SUMMER HOURS
9 a.m. to 9 p.m. everyday

ZOA'S OWN PIZZA
to take home, or dine with us
Phone 475-7169

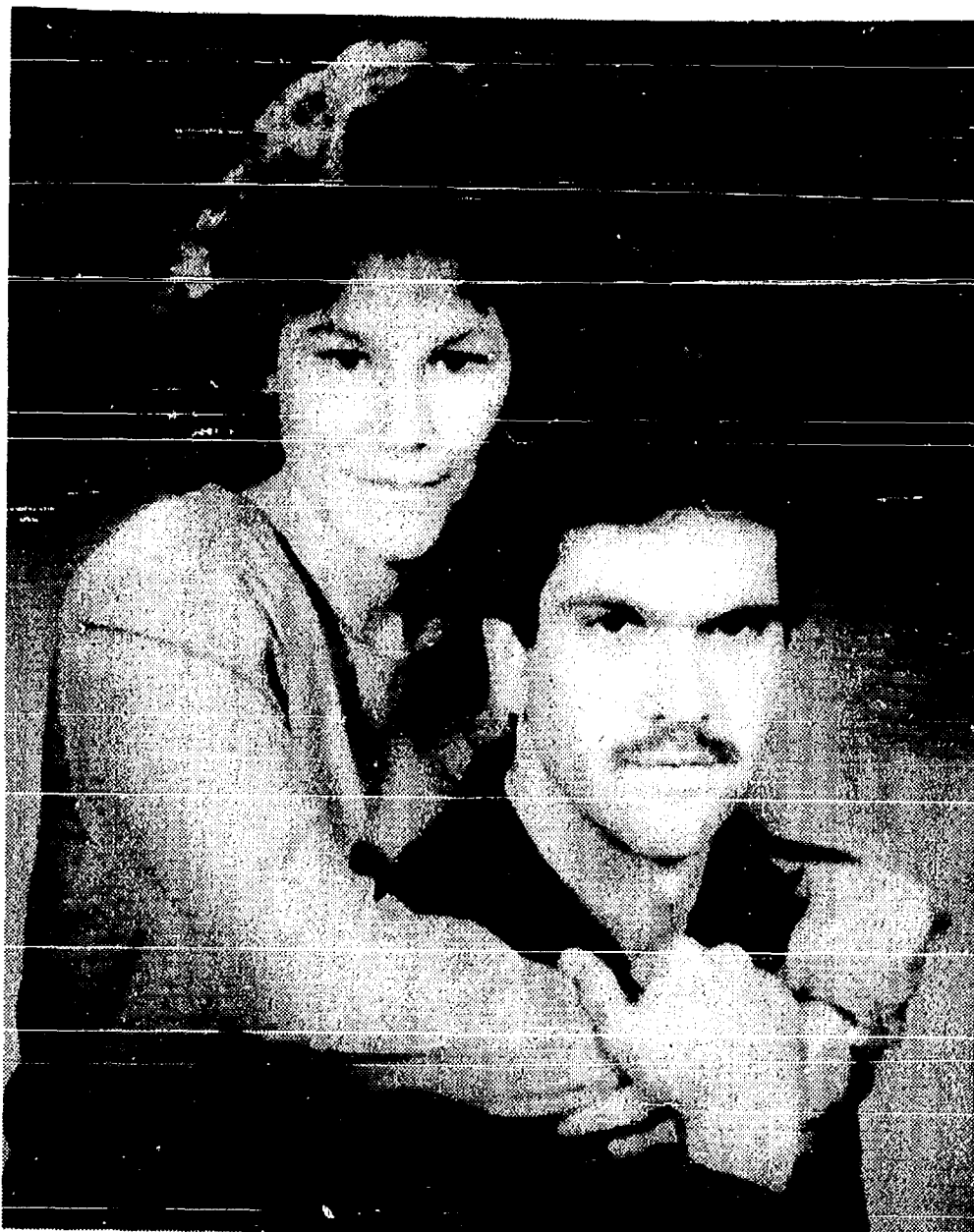

REINKE-KRICHBAUM: Mr. and Mrs. Nelson Reinke of Harrison have announced the engagement of their daughter, Ellen Joyce, to Joel Allen Krichbaum, son of Mr. and Mrs. James Krichbaum of Chelsea. The future bride is employed as a secretary at Group 243, Inc. of Ann Arbor. The bridegroom-to-be is the owner/operator of Jim and Son Taxidermy of Chelsea. A wedding at St. Paul United Church of Christ is planned for Sept. 5.

CAROL'S CUTS

40 CHESTNUT

Monday, Wednesday
and Friday

475-7094

By Appointment Only
9:00 a.m. - 3:00 p.m.

New Group Forming For Couples Over 60

A new group for couples over 60 is forming. The group will meet for six sessions and will focus on getting along with your spouse as you are getting older. The group, which is sponsored by the University of Michigan's Turner Geriatric Clinic, and Riverview Marital Clinic will meet at Turner Geriatric Clinic, 1010 Wall St., Ann Arbor. The group will meet on Thursdays from 3 to 4:30 p.m., beginning June 18.



Express your individuality
with clothes custom sewn by

Fransue

ordinary to outrageous

Specializing in Formal Attire for proms & weddings

1-(517) 522-5252

(313) 475-8173

- Bulk Party Goods
- Balloons and Gifts

for

Graduations and Weddings



The Village Shoppe

34 E. Main, Manchester 428-9640

Country Days

428-9449

Now Open
in the lower level of the Village Shoppe

Specializing in
European Lace Curtains
and accessories . . .

Hospital Offering Class To Help Divorced Women

The Women's Health Center of Chelsea Community Hospital is offering a program titled "For Women Alone."

This class is designed to address the special needs of women who have experienced a divorce or separation. It will provide an opportunity to express concerns and feelings as well as explore options and enhance coping skills.

The class will be held Wednesday, June 10, 7 p.m. to 9 p.m. at Chelsea Community Hospital, Woodlands Room. A fee of \$10 will be charged. Registration is required by June 3, by calling 475-1311, extension 196.

Hospital Offering Summer Speech Therapy Program

Chelsea Community Hospital is offering summer speech and language therapy and sensory integration programs for children. Beginning June 16, and ending July 30, sessions will meet three times a week on Tuesday, Wednesday, and Thursday mornings, from 9 a.m. until 12 noon.

The Speech and Language Therapy program is for pre-school and school-age children with language development, pronunciation, stuttering or other communication problems.

The Sensory Integration program is for pre-school and elementary-age children who have poor co-ordination, short attention span, developmental delays or other such problems.

Individual evaluations will occur before the program, with children placed in the appropriate individual or group setting.

For further information, contact Laurie Solon for the Speech and Language Therapy program or Lisa Williams for the Sensory Integration program, both at 475-1311, ext. 403.

Health Care Center Seeks Volunteers

Would you like to help others in a health care setting?

Catherine McAuley Health Center has many volunteer opportunities available.

An information meeting for prospective adult volunteers will be held from 7 to 8 p.m. June 2 in Classroom 8 at St. Joseph Mercy Hospital Education Center in Ann Arbor.

Volunteers help out at St. Joseph Mercy Hospital, Mercywood Health Building, Huron Oaks Chemical Dependency Treatment Facility, Maple Health Building and Reichert Health Building in Ann Arbor, and at Arbor Health Building in Plymouth.

To sign up to attend an information meeting or for more information, call the Volunteer Services Dept., 572-4159.

Update on Treatment For Many Illnesses Affecting Elderly

An update on treatment methods for heart problems, eye problems and other illnesses affecting the elderly will be discussed in a free workshop presented by the University of Michigan Medical Center's Turner Geriatric Services on Thursday, May 28, 1 to 3 p.m.

The program, titled "How Far Have We Come? Eyes, Heart and Growing Older," will take place at the Kellogg Eye Center Auditorium, 990 Wall St., Ann Arbor. Speakers, all from the University of Michigan Medical Center, are: Dr. John Santinga, "What's New in Treatment of Heart Problems?"; Dr. Jeffrey B. Halter, "What Have We Learned About Treating Illness in Older Adults?"; and Dr. Andrew K. Vine, "Lasers and other Advances in Treating Eye Problems."

Call 764-2556 for more information.



DEIBLER-KRICHBAUM: Mr. and Mrs. Donald Deibler of Niles have announced the engagement of their daughter, Marylynn, to Randall Dean Krichbaum, son of Mr. and Mrs. James Krichbaum of Chelsea. The future bride is a 1983 graduate of Niles High school and a 1986 graduate of Ferris State College in Big Rapids. She is a registered dental hygienist in Adrian. The future bridegroom is a 1983 graduate of Chelsea High school and a 1987 graduate of Eastern Michigan University with a B. B. A. in marketing. An Aug. 1 wedding is planned in Niles.

Today's Investor

By Thomas E. O'Hara
Chairman, Board of Trustees
National Assoc. of Investors Corp.
& Editor, Better Investing Magazine

Q. I was fortunate enough to buy Mobil Corp. about a year ago at \$28. It is now above \$40 a share and I am wondering if you think it would be a good idea to sell it now.

A. The oil business has always been very volatile and the price of the stock is sure to be up and down, but my guess is that it is going to be more on the up side than the down side. I have two reasons for thinking that way. One is the oil industry itself. We are not finding as much new oil as we are using up and that means that over the long term the price pressure is going to be on the up side. It seems logical to me to expect that Mobil will operate in a more favorable position in the coming years as far as the price it receives for its product than it has in recent years.

As the industry situation improves, I believe Mobil, which already is a good quality organization, will continue to be more profitable as well as a company more slanted towards enhancing shareholder values.

In its releases Mobil has emphasized the quality it is trying to build into its products. Its super high detergent gasoline and oils and new high detergent diesel fuel enables the company to do an aggressive marketing job and enhance its position in the most profitable part of the market.

Another marketing advantage the company is aggressively pursuing is its retail debit-card system. It is already the country's largest, and has just added American Express and Discover card users to its system.

In the operating area, Mobil has made improvements to its Torrance, Calif. refinery to increase its premium product yields and still meet California's strict emissions regulations. Improvements in its Singapore refinery are giving greater earnings. The company also seems to be making improvements that would increase future values at the Montgomery Ward division.

At a recent price of \$41, Mobil's \$2.70 annual dividend yields 5.4%, which is not a bad yield in today's market. If 1986 earnings come out at \$3.75 a share, the price/earnings ratio is 11. Earnings are estimated by Standard and Poor's to be down in 1987. If we have a very active stock market in the year, Mobil's price will probably go a little higher. Otherwise I would expect it to move around the 40 mark until new favorable developments take place.

Boys Caught In B & E at Chelsea High

Two teen-age boys were caught by a security guard at Chelsea High school after they entered the building illegally on Friday, May 15.

According to Chelsea police, Gregory J. Jalynski, 19, of 8710 Parkview, Gregory, and Scott E. Rowe, 18, of 1716 Ridge Rd., Chelsea, were caught in the girls locker room as they tried to run from the guard and hide in a shower stall at 1:26 a.m.

Police said they found lockers opened, clothes strewn on the floor and an empty fire extinguisher.

The boys apparently entered the school through a door that was ajar.

SENIOR TIDBITS

Weeks of May 27-June 3

MENU

Wednesday, May 27—Beef stew with vegetables, tossed salad, French bread, fruit juice, cookie, milk.

Thursday, May 28—Potato soup, turkey and cheese on kaiser roll with mayonnaise, lettuce and tomato slices, chilled apricots, milk.

Friday, May 29—Lasagna, three-bean salad, bread sticks, peach fluff, milk.

Monday, June 1—Pork cutlets, gravy, mixed vegetables, mashed potatoes, bran muffin with butter, peaches, milk.

Tuesday, June 2—Salmon-broccoli casserole, tomato-cucumber salad, bread and butter, cherry crisp, milk.

Wednesday, June 3—Baked lemon chicken, dressing, peas and carrots, beet-onion salad, pineapple-orange, milk.

ACTIVITIES

Wednesday, May 27—

9:30 a.m.—Cards and needlework.

10:00 a.m.—Ceramics.

10:30 a.m.—Entertainment by third graders.

1:00 p.m.—Fitness.

1:00 p.m.—Bowling.

Thursday, May 28—

9:30 a.m.—Cards.

1:00 p.m.—Needlework.

1:00 p.m.—Kitchen Band.

2:00 p.m.—Walking.

Friday, May 29—

9:30 a.m.—Cards and needlework.

10:30 a.m.—Euchre tournament.

Monday, June 1—

9:30 a.m.—Cards and needlework.

9:30 a.m.—Bingo.

9:30 a.m.—China painting.

1:00 p.m.—Bingo.

Tuesday, June 2—

9:30 a.m.—Cards and needlework.

1:00 p.m.—Euchre.

Wednesday, June 3—

9:30 a.m.—Cards and needlework.

10:00 a.m.—Ceramics.

1:00 p.m.—Fitness.

1:00 p.m.—Bowling.

Subscribe today to The Standard

Grand Opening May 28-29-30 TAYLORED CUTS

By Jan Taylor

TOTAL HAIR CARE
FOR YOU AND YOURS

Paul Mitchell
Professional Salon Products

475-2740
475-7268

522 Wilkinson St.
Chelsea, Mich.



IMPRINTED NAPKINS

For Your Graduation Party

MADE-TO-ORDER

RUBBER STAMPS

Poster Board & Stencils

TYPEWRITER

REPAIR SERVICE

COPYING SERVICE

Chelsea Office Supply

118 S. Main St.

Ph. 475-3539 or 475-3542

Mon.-Fri., 9:30-5:30, Sat., 9:30-4.

HEY GALS . . .

Let's Keep Your Guys Looking Great!

- ★ Every Tuesday Night, men receive \$1.00 off a shampoo, haircut, and finished style.



Gemini
Family Hair Care

107 W. Middle St.
Chelsea

475-7006

Open Mon.-Fri., 8-8
Saturdays 8-4

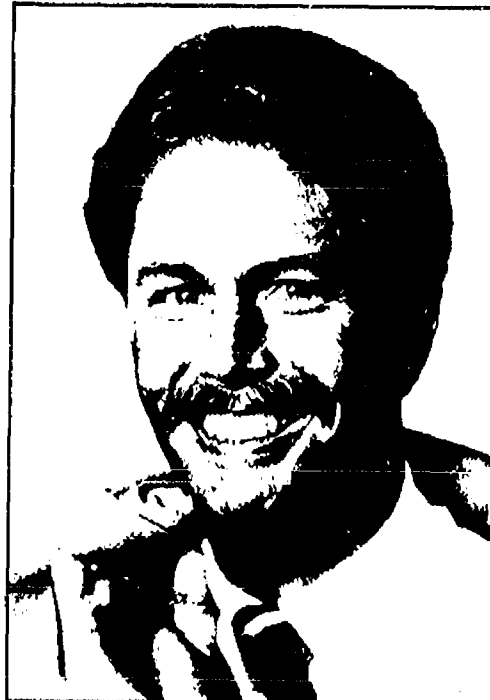

Call for an appointment today

. . . Family Hair Care at a Family Price!

Gift Certificates
available
for all occasions

Action III Hair Care

NEXUS

105½ W. Middle St., Chelsea
Ph. 475-7227



Wash & go . . .
for it!

**\$7.00 off
ALL PERMS**

Regularly Priced \$30 - \$35 - \$40

Special offer good June 1-27, 1987

Men's Special \$5.00
Shampoo, Haircut & Style



THIRTEEN LITTLE GIRLS DRESSED as Daisy Duck were among the dancers performing in "Dancing with Daisy," presented May 16 and May 17 at Chelsea High school. All the performers were students of the Dance Arts Academy in Chelsea, Dexter, or Manchester. Shown, back row, left to right, are Kara Buntin, Laura Saarinen, Molly Harris, April Marzer, Sharon Knieper, Christine Howard, and Andrea Neff. Front row are Jillian Harvey, Jennifer Harvey, Josie Thorpe, Joanna Wells, Kristin McLean, and Ashley Cook.

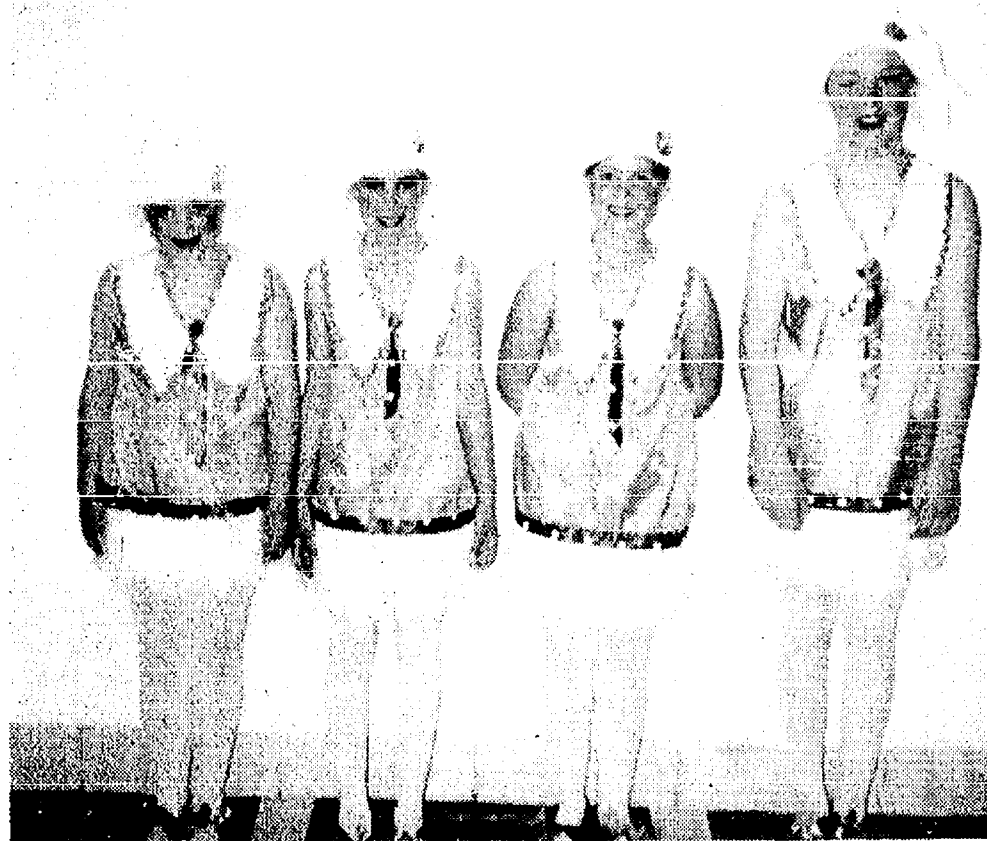

FOUR TAP DANCERS billing themselves as the "Minnies Yoo Hoo" performed at the Dance Arts Academy show, given May 16 and May 17. Shown, left to right, are Jennifer Knight, Brneda Verzi, Nicole Raymond, and Brigitte Reinhardt.

Cousins Cited for Service With Watershed Council

Paul Cousins was presented with a certificate of appreciation by the Huron River Watershed Council at their annual meeting, Tuesday, April 28. The plaque read, "This award is made by the members and staff of the Huron River Watershed Council for his service to the council over the past 11 years and his concern with protection and wise use of the Huron River. The Huron River Watershed Council is made up of representatives from all the units of government which have water flowing into the Huron

River. The Huron River is 125 miles long, running, not always in a straight line, from Pontiac to Lake Erie. The 30 members elect a nine member executive board which meets monthly to deal with water-related issues.

For the last five years, Cousins has served as president of the executive board, but is stepping down due to other commitments. He will remain on the board as the representative for Dexter.

Subscribe today to The Standard

School Board Notes

Present at a regular meeting of the Chelsea Board of Education Monday, May 18 were Dils, Grau, Comeau, Satterthwaite, Cherem, superintendent Van Meer, assistant superintendent Mills, principals Williams, Stielstra, Benedict, Wescott, assistant principal Larson, community education director Rogers, special education director DeYoung, athletic director Reed, curriculum director Bissell, guests.

The board approved the minutes of the May 4 meeting and the minutes of the executive session of the May 4 meeting.

Board members were apprised that in the arbitration case of Board of Education vs. James Hoffmeyer, the arbitrator had ruled in favor of the Board of Education.

The board received notice that in the arbitration case of Board of Education vs. James Hoffmeyer, the arbitrator had ruled in favor of the Board of Education. Also entered as official communications were letters from: Carrie Bruck, requesting financial support for participation in AMISTAD; Ken Sullins, pertaining to the girls basketball position; Betty Mull, pertaining to Wayne Welton's assignment; the Michigan Association of School Boards, pertaining to annual membership.

The board presented Certificates of Achievement to the TRIAD Talent Pool Type III students who made presentations at the 1987 State Conference on Gifted on May 9 in Flint, as follows: Ben Culver, Jeannine Mouilleseaux, Melissa Smith, Keri Kentala, Matt Fischer, Kerry Lynch, Pat Lynch, Jessica Flintoft, Rebecca Flintoft. Ruth Stielstra was present and introduced each of the students to the board. The board acknowledged Ruth's contributions to the TRIAD program.

The board presented a Certificate of Appreciation to Helen Bareis in recognition of her 16 years of service as advisor to the cheerleading squads.

Curriculum director Laurie Bissell and media specialist Sherrill Pryor gave a presentation to the board on the K-12 Library/Media Curriculum and Projected Needs. Media specialists Laurel McDonald, Barbara Locks and Sue Beard were present.

Laurie Bissell, Jim Tallman and Bruce Boughner presented an update on the 6-12 Technology Education curriculum. After the first day of high school scheduling, there appears to be a good student interest.

Laurie Bissell gave a presentation on the 6th grade Discovery program. In this program, students in band or orchestra will take keyboarding and art (9-week segments), and general music students will take keyboarding, technology and art class (9-week segments). The program was developed by the Beach school staff and principal.

Darla Bohlender, spokesperson for approximately 30 district residents, read a letter urging the administration to return Wayne Welton to full-time at the high school. Also speaking in behalf of Wayne Welton were Stan Starkey, Jeff Stacey, Mike Bohlender, Doug Pagliarini, and Howard Hasel-schwardt. Superintendent Van Meer reviewed the teaching assignment situation to date.

The board accepted the bid of the Gundrum Roofing Co. for re-roofing high school "H" building at a cost of \$36,957, and Beach school "B" wing at a cost of \$16,801, for a total cost of \$53,758.

The board approved a resolution as prepared by Thrun, Maatsch & Nordberg, rescinding that portion of the action taken on April 20, with reference to the submission of the ballot language entitled "Approval to Levy Authorized Millage" set forth in Exhibit C attached to the resolution adopted by the Board on that date pertaining to the Annual School Election (rescinding the Headlee Amendment proposition). Our SEV growth was not as projected, thus it will not be a factor and can be removed from the ballot.

The board accepted the low bid for interest to be paid on the \$1,600,000 tax anticipation notes for 1987-88. Low bidder was Chelsea State Bank with an interest rate of 5.05%.

The board set the public hearing on the 1987-88 operating budget for 7 p.m., Monday, June 8, in the Media Center of the Dwight E. Beach Middle school in accordance with the Uniform Budget Act.

The board approved the appoint-

MICHAEL W. BUSH
C.P.A., P.C.

8064 Main St., Dexter
Ph. 426-4556

Computerized Bookkeeping,
Tax & Consulting Services,
Personal Business, Farm,
Corporate
Monday-Friday 9 a.m. - 5 p.m.
(Evening & Saturday appointments available)



CARRYING THE BANNER for the Chelsea Charms baton corps were Kevin Bloomensaat and Richard Schaffer during Monday morning's Memorial Day parade. The Charms are one of groups who march in every Chelsea parade.



JAMIE HOFFMAN

Local Explorer To Attend National FBI Academy

Jamie Hoffman of Chelsea is one of 40 Law Enforcement Explorers chosen from across the nation to attend the National FBI Law Enforcement Leadership Academy. The academy will be held in July at George Washington University in Washington, D.C.

Jamie is the daughter of Paul and Janet Hoffman. She is a junior at Chelsea High school; president of the S.A.D.D. Chapter, and involved in forensics. She is captain of the Chelsea Police Department Explorer Post 481, having been with the Post for three years.

Exploring is the young adult, co-ed division of the Boy Scouts of America. It is a career oriented program designed to give hands-on experience to young men and women in various career fields.

ment of Rebecca Taylor to serve on the Special Education Advisory Committee and represent the Chelsea School District for a two-year term beginning July 1, 1987, and concluding June 30, 1989.

The board accepted a gift with a value in excess of \$1,000 from the Harold Jones estate.

The board convened in executive session at 10 p.m. to discuss a personnel matter, returned to public session at 10:30 p.m., and adjourned the meeting at 10:32 p.m.

JUST REMINISCING

Items taken from the files of The Chelsea Standard

24 Years Ago . . .

(Continued from page two)

St., Chelsea, and Benjamin Krause, 38, of Ypsilanti, were killed Thursday in an automobile accident at Salyersville, Ky., where they were partners in the Star Petroleum Co. Adams was president of the company and Krause was part owner. Adams was a member of the Chelsea Methodist church, and a member in several chapters of Olive Lodge; F&AM, Zal Gaz Grotto, Moslem Shrine, and Plumbers and Steamfitters Local 190. He served with the Seabees during World War II.

Baccalaureate service will be at the Methodist church with the Rev. P. H. Grabowski preaching. Class Night takes place June 2, and commencement June 3 with Walter H. Winkler, Detroit psychologist in educational and industrial circles, as the speaker.

US-12, beginning in Redford township, Wayne county, and continuing through Scio and Lima townships in Washtenaw county and thence to Sheridan township in Calhoun county, is on the State Police list of 29 stretches of highway in the state to be patrolled this summer in a campaign to cut down the number of traffic fatalities.

34 Years Ago . . .

Thursday, May 28, 1953—Chelsea Products held an open house with employees and their families and other interested persons invited to tour the plant. Robert Wagner is president of Chelsea Products. Superintendent and six foremen who supervise production of the firm's 200 workmen are Ray Morehouse (supt.), Joe Doering, William J. Collins, William Weirich, Clive Weir, Julius Herman, and Stephen Slane.

Chelsea High school's 61 seniors returned from their trip to Mackinac Island and Sault Ste. Marie locks. Adults who accompanied them on the S. S. South American cruise on Lake Huron included Mrs. Rose Chase, Mrs. George Brandeberry, Supt. Charles Cameron and Carl Chandler, English teacher.

Dance Arts Academy Presents Student Recital

The Dance Arts Academy presented "Dancing with Daisy" on Saturday and Sunday afternoons, May 16 and May 17, at the Chelsea High school auditorium. The show featured almost 200 dancers, ages 2½ to adult, from the Chelsea, Dexter, and Manchester Dance Arts Academy studios. Their performances included ballet, tap dancing, and jazz, all done under the direction of Susan Buck.

Please Notify Us
In Advance of
Any Change in Address



You are invited . . .
to the

Waterloo Historical Society's Gala Sesquicentennial Celebration

starring

Candace Anderson

Michigan Folk Music Entertainer

Thursday, May 28th at 7:30 p.m.

Stockbridge Town Hall
(in the town square)

New Summer Fashions

See us now
for a wide selection
in new summer styles

We now carry half size dresses
and women's sizes in Ship 'n Shore.

Shirt Tale Shop

Open Mon.-Fri., 9 a.m.-6 p.m. Sat., 9 a.m.-5 p.m.

8063 Main St. Phone
Dexter 426-2352

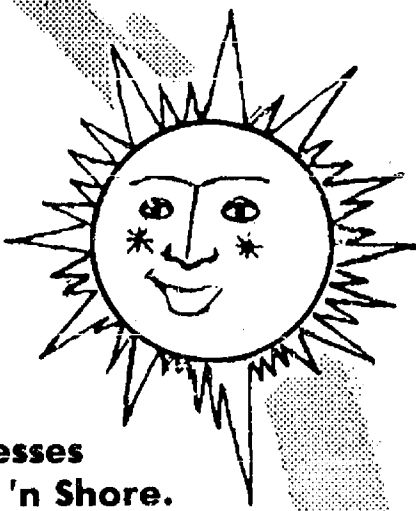

GRAND OPENING

SALE!

CARPET
REMNANTS
40% to
50% OFF

Name brands from Dalton, GA,
for rooms, homes, offices, and
apartments.

Free
Rugs!

First come, first serve,
large selection of nylon
sculpture or plush, 27
in. x 36 in. (1 to a
customer, please)

Nylon Plush \$5.95 sq. yd.
(reg. \$9.95)
Ultron Plush \$12.95 sq. yd.
(reg. \$21)
Nylon Sculpture \$9.95 sq. yd.
(reg. \$17.95)

THE REMNANT ROOM

6885 Jackson Rd., Ann Arbor, 1 1/2 miles west of Zeeb Road
OPEN TUES.-SAT., 9 a.m.-6 p.m. FRI., 6 a.m.-8 p.m. Closed Sun. & Mon.

668-7030



The Hex Is Here!

For a deeper, darker,
faster tan . . .

For the person on
the go, who doesn't
want to take time
to sweat . . .

It's the only
Stand-Up Tanner
in town!

CALL 475-1671

CHELSEA

475-1671

Ricardo's

HAIR & TANNING SALON

MAIN ST. • CHELSEA • 475-1671



A VIEW from the CLOCK TOWER

By Will Connelly

Once during Sunday School lessons on the Ten Commandments one of the kids asked the teacher, "What's adultery, Mrs. Brown?"

"It's like adding water to milk to make more," she replied, "and pretending it is pure." (A permissible use of adulteration as a substitute for the real word.)

Another ancient form of adulteration has been seigniorage, a right of kings in the issuing of coinage. In the beginning of a coin's existence, it was declared to have a certain value—an equivalency to existing coins of other denominations such as 100 centavos to a peso, or a measured amount of gold or silver. Into this stated value the king would blend a seigniorage for his own profit. Sometime after this marriage of royalty and currency there would be opportunities for adultery: in each instance simply reduce the amount of precious metal in the coin and substitute a base metal such as copper. Over the centuries this has been the classic practice of rulers or governments in the debasement of coinage.

By now the corruption of national currencies is so common and so gross that it hardly merits mention.

If you will place quarters on a postal scale, you'll find that six of them weigh close to an ounce. At that rate, your quarters are worth \$1.50 per ounce. By the same postal scale, one ounce of dimes or half dollars are also worth \$1.50 per ounce.

Right now the world price for pure silver is pegged around \$12 per U.S. ounce. You know, of course, that the U.S. coins on your postal scale are not silver. They are silver plated copper. This plentiful red metal is currently selling for 50 cents per scrap pound.

So what we have are not true coins but tokens. The price stamped on each—10 cents, twenty-five cents, fifty cents—is simply a denominational label which has nothing to do with what the metal disk is worth.

In trade, the coins represent one tenth, one quarter or one half of what you can currently buy with a paper dollar.

The paper dollar has no intrinsic value. It cannot be exchanged for gold or silver at the Treasury. It is a printed IOU backed by the faith and credit of the U.S. government but not backed by assets such as government lands, federal buildings, warships, tanks, airplanes, or even the gold in Fort Knox.

Hence, what we are saying is that money—metal or paper—has no actual fixed value. A dollar is worth what you can buy for it here and now. An hour of your work is worth the number of dollars and coins an employer is willing to pay. A share of stock is worth what a trader on the NYSE will offer for it. The Mona Lisa is worth what the highest bidder will offer at an auction.

These are the changing market values of a free economy so that each day, week, month, season, year and decade brings new kinds of purchasing power and new rates of interest that lenders will accept and debtors will pay.

At any given time the best way to get the most for your money is to know the market for what you are buying. And this you learn by doing your homework. For example, a person who has never bought a copying machine will do well to talk to people who own copiers in a use comparable to what the shopper has in mind. A great place for homework is Consumer Reports, available in the library. Another is the Sears catalog where they often give you an education in the different prices and features of *Good, Better and Best*. You may wind up making your final purchase on Main St., in Chelsea but you will help the merchant help you if you have done your homework and know what to ask and what to look for.

Investors, fearing inflation, will sometimes make heavy investments in gold, diamonds, rare stamps or old masters. Gold is a commodity which is traded and reported daily from such markets as London, Zurich and New York. There are times when gold can have sensational increases in value. It always happens when paper money loses its purchasing power through inflation. There are also times of spectacular price drops for gold when speculators flood the market with "sell" orders. *At all times there are no payments of dividends or interest paid to the owners of gold.*

In 1980 a friend bought a book, "The Coming Currency Collapse." Following its advice he invested \$30,000 in gold Maple Leafs and Krugger-rands. Within days of making the purchase there was a gold collapse which wiped out \$6,000 of his capital. Converting his gold back into cash, he invested his remaining \$24,000 in Michigan municipal bonds. By reinvesting his interest since 1980, his original \$30,000 now has passed the \$48,000 mark. If he had stayed with the gold he would have recovered his early losses and would now have \$30,000 worth of non-interest bearing coins.

Speculating on works of art is especially risky unless the investor has expertise. I have enough experience in limited areas to acquire art for pleasure but not for profit. For example, in 1967 I attended Parke-Bernet's New York auction of Rembrandt etchings. I had admired and studied the outstanding Rembrandt collection in the Chicago Art Institute for years as a boy and young man. Also, on each visit to London I have headed for the Royal Museum to spend hours in the Rembrandt Room where van Rijn's self portraits, alternating with burin and brush, can lead you around four walls of the famous gallery. In the New York auction I selected two prints which I wanted for my collection. I knew them well and chose them because prints from those plates were already in so many major collections that bidding against me would not be too severe. It was my good fortune to win both prints for a combined cost of \$1,950. Last year I had Sotheby's put them up for auction and they went under the hammer for an even \$4,000, net. Over the period of my ownership they had doubled in value and the capital gain was taxable. The same money in financial investments would have troubled. But I had the pleasure of owning and enjoying these treasures for a long time. That was an affordable experience for a worker who has practically given up taking vacations.

Money is certainly an endless subject and in recent years it was a professional subject in my work as a publisher. This included the editing of customer publications for large national banks, and writing mostly on the subject of family money management. None of my billion dollar clients ever disagreed with me when I wrote that the finest investment a family can make is the purchase of their own home. The big banks did insist that I devote a fair share of space to consumer bank loans, especially automobiles. Then with the advent of the plastic credit cards began endless plugs for VISA and MasterCard spending. It was never said so in "Bank Notes," but the banks hungered for depositors who would run up account balances too big to be paid all at once. These would then have to be carried over, month after month, at 18% interest—the very antithesis of family saving which we had been wholesomely teaching for years.

My files have current statistics on how vast numbers of American families are spending themselves into trouble by buying things they don't need and charging them at stiff rates of interest. In the long run this is bad for the banks, and bad for the country as well as the victims.

Now something even worse is coming along. Some banks with eager young tigers as marketing officers want people to finance casual spending by invading the equity in their homes. The scheme is to do the lending and spending with *second mortgage money*! In the May 17 and 19 editions of the Ann Arbor News were large display ads about "First Union's Home Equity Loans." The advertiser is a large North Carolina Bank with an Ann Arbor phone number and office address. The ad copy says that with a First Union home equity loan you can borrow up to 85% of the appraised value of your home. Then a footnote in smaller type at the bottom of the ad says, "Less existing first mortgage."

What this means is that a family with a home currently appraised at \$70,000 and with \$20,000 to go on the old mortgage has an equity of \$50,000. A loan of 85% of that equity would amount to \$42,000—a terrific way to wipe out years of patient and faithful saving.

Equity in a fully paid home is sometimes the only substantial asset possessed by families as they move into retirement. What do you think of bankers who open the door and whisper to couples in their middle years, "Spend it now!"?



REBECCA HARMS was one of the many talented eighth graders at Beach Middle School who had her work on display at the school's spring art show last week. She used colored pencils and paint on her creation. She's the daughter of Belinda and Steve Harms.



COLLEEN SCHARPHORN was one of three Beach Middle school students who created this treasure chest for the school's art show last Thursday. She and Jeremy Stephens and Krista Johnson used cardboard, plaster, house paint and tempera paint, a water-based paint, to create a chest of gold.



SECOND GRADERS FROM NANCY VAN BLARICUM'S class at South School performed "The Elephant Child" at their Celebration Assembly held this morning. Shown in front of a map of Africa, which is part of the scenery, are Rebekah Chor as "Elephant's Child" and Ryan Slane as the crocodile.

QUOTES

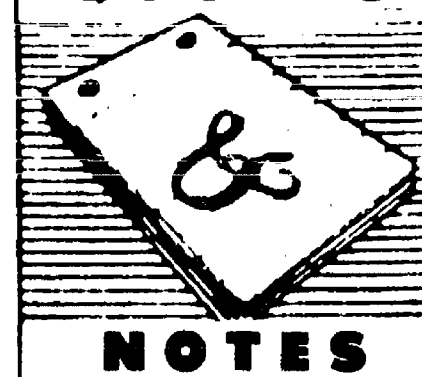

DONALD COLE
Director

"The Devil hath power to assume pleasing shape . . ."

—Wm. Shakespeare

A recent survey revealed that over half of all Americans are convinced there is a Devil. Those who do not believe in a Devil may have been looking for a particular kind of creature who looked the part.

The Devil's task is to deceive and destroy. He would fool very few if he looked to everyone as he really is. In "Hamlet," Shakespeare speculates that perhaps we wouldn't know the Devil if we saw him. As with anything else, it's best to consider character and not be too quick to judge by appearance.

With us, there are no "minor details." Everything we do can be important to those we serve, and therefore justifies our closest attention.

COLE-BURGHARDT FUNERAL CHAPEL

Your Chelsea Funeral Home with the
"HOME" Like Atmosphere

214 EAST MIDDLE ST.

PHONE 475-1551



526 N. Main Street
Chelsea, Michigan 48118

Ph. 475-3611

HOURS:
M-F: 9 to 6, S: 9-3

Lease or Purchase SAVE at Keynote Music

Features of our Lease-Purchase Program:

1. Equity builds every month. No hidden charges.
2. Return option at any time.
3. NO 18% APR finance charges.
4. Full insurance coverage - no deductible.
5. Local service. We guarantee your satisfaction.
6. Low monthly rates with reduced initial period.
7. Service necessitated by normal use is FREE. Loaners available.

Call Our Band Hotline for All the Details: 475-3611

CLIP AND SAVE COUPON

EARLY BIRD SALE EARLY BIRD SALE EARLY BIRD SALE

- + New Instruments with Full Factory Warranty
- + Quantities Limited
- + Cash, Personal Check, or MasterCard/Visa



	LIST PRICE:	SALE
Armstrong flute #104N (nickel plated)	\$369.50	\$199.50
Vito alto sax #131R	\$795.00	\$549.50
Selmer Bundy alto sax #1242	\$760.00	\$499.00
Selmer signet 100 clarinet (reinforced tenons)	\$520.00	\$348.50
Vito resotone clarinet #7212 (plastic)	\$355.00	\$219.50
Holton cornet #602R	\$425.00	\$239.00
Holton trombone #TR602	\$425.00	\$239.00
Holton french horn #H602	\$994.00	\$549.00

COUPON GOOD MAY 21 - JUNE 30, 1987



COMMUNITY CALENDAR

Monday—

Lima Township Board meets the first Monday of each month at 8 p.m., Lima Township Hall. advx14tf

Chelsea Recreation Council 7:30 p.m., fourth Monday of the month, Village Council chambers. 35tf

Chelsea Kiwanis Club meets every Monday, 6:30 p.m. at Chelsea Community Hospital.

Parent-Teacher South meets the second Monday of each month in the South School Library at 7:15 p.m.

Chelsea School Board meets the first and third Mondays of each month, 8 p.m., in the Board Room.

Chelsea Lioness, second Monday of each month at the Meeting Room in the Citizens Trust on M-52, Chelsea, at 7:30 p.m. Call 475-1791 for information.

Parents Anonymous Group, Chelsea, a self-help group for abusive or potentially abusive parents, Mondays, 7-9 p.m. Call 475-9176 for information.

Toughlove Parent Support Group—For parents troubled by their teen-agers' behavior in school, in the family, with drugs and alcohol, or with the law, 7:30 p.m. Mondays St. Joseph Hospital, 5301 E. Huron River Dr. Education Center, Classroom 8. Information: Sue Thomas, 971-0047, or Gale Cobb, 996-8781.

Waterloo Area Historical Society Board of Directors meets the third Monday of each month 7:30 p.m., at Waterloo Farm Museum. For more information call Nancy Kaufman, 475-3692.

Tuesday—

Huron Oaks, Parent Support Group, based on the steps of Al Anon, for parents with chemically dependent adolescents whether or not they are in treatment; 8-9 p.m. Tuesday, cafeteria of Huron Oaks Chemical Dependency Treatment Facility, 5301 E. Huron River Dr. (in the same complex as St. Joseph Mercy Hospital). For more information, call Kathy Bishop, 572-4302.

Sylvan Township Board regular meetings, first Tuesday of each month, 7 p.m. Huron Township Hall, 112 W. Middle St. advtf

American Business Women's Association 6:30 p.m. at the Chelsea Hospital fourth Tuesday of each month. Call 475-1707 for information.

Donna Seamon Serving With Emergency Management Assoc.

Donna (Eeles) Seamon has been appointed to serve a one-year term on the executive board of the Michigan Emergency Management Association (MEMA) in the capacity of secretary.

MEMA is a state-wide organization of dedicated Emergency Management directors and affiliated business and industry officials. They work together on local and state levels to improve the quality of emergency services provided in Michigan's 83 jurisdictions of Emergency Management during times of disasters such as nuclear accident, enemy attack, natural disaster (weather) and technological disaster, such as hazardous material incidents.

Donna is a 1977 Chelsea High school graduate and was employed by the City of Ann Arbor in the Police Clerical unit in 1980. Mrs. Seamon was promoted to the position of disaster preparedness planning specialist for Ann Arbor in June, 1986.

Olive Lodge 156 F&AM, Chelsea. Regular meeting, first Tuesday of each month.

Lima Township Planning Commission, third Tuesday of each month, 8 p.m., Lima Township Hall. advx30tf

Chelsea Village Council, first and third Tuesdays of each month. advtf

Lions Club, first and third Tuesday of every month, 6:45 p.m., at Chelsea Community Hospital. Ph. 475-7324 or write P.O. Box 121, Chelsea.

Chelsea Rod and Gun Club regular meeting, second Tuesday of each month at the clubhouse, Lingane Rd. 49tf

Chelsea Rebekah Lodge No. 130 meets the first and third Tuesday of each month, at 7:30 p.m.

Chelsea Communications Club, fourth Tuesday of each month, 8 p.m., Chelsea Lanes basement meeting room.

Rotary Club, Tuesday noon, Woodlands Room, Chelsea Community Hospital. Charter memberships are open.

Chemical Dependency Lecture Series, 7-8 p.m. Tuesday, June 2, Education Center, Catherine McAuley Health Center. A panel of parents whose children are recovering from alcoholism and drug addiction will discuss how they cope with the pressures and pain. Free. For more information, call 572-4300.

Wednesday—

VFW Post 4076 meeting second Wednesday of month, 7:30 p.m. VFW Hall, 105 N. Main.

OES, first Wednesday following the first Tuesday of the month at the Masonic Temple, 113 W. Middle at 7:30 p.m.

Thursday—

Story Hour at McKune Memorial Library each Thursday at 10:45 a.m. to 11:30 a.m. All 3-5-year-olds welcome.

Chelsea Rod and Gun Club Auxiliary regular meeting, second Thursday of each month, 7:30, clubhouse, Lingane Rd.

Chelsea Area Players Board meeting second Thursday of each month, 7:30 p.m., at Citizens Trust meeting room. For more information call 475-2629.

American Legion Post No. 31. General meeting the first Thursday of each month at the post home, Cavanaugh Lake.

New Beginning, Grief Group first and third Thursday each month, 7:30-9 p.m., Family Practice Center, 775 S. Main St., Chelsea.

Knights of Columbus Women's Auxiliary, second Thursday of each month, 8 p.m. at K. of C. Hall, 20750 Old US-12.

Friday—

Toastmasters International, each Friday in the Woodlands Room at Chelsea Community Hospital at 12 p.m. for information call 475-1311, ext. 401.

Saturday—

Vermont Cemetery meeting Saturday, June 6, 1:30 p.m., Jerusalem Rd. In case of rain, meeting will be held at Vern Satterthwaite's home, 14675 Jerusalem Rd.

Sunday—

Freedom Evangelical Memorial Cemetery Association meeting Sunday, May 31, 3 p.m., at the cemetery.

Misc. Notices—

Drop-In Service, the Children's Center at Chelsea Community Hospital, 475-1311, ext. 405 or 406.

Parent to Parent Program: in home, friendly, visiting support system for families with children. Call 475-3305, ask for Jo Ann.

Parents Without Partners, support group for single parents. Youth activities, social events, discussion groups. For membership information, call recording at 973-1933.

Home Meals Service, Chelsea. Meals served daily to elderly or disabled. Cost per meal, \$2.25 for those able to pay. Interested parties call Ann Feeney, 475-1493, or Joyce Manley, 475-2795.

Chelsea Social Service, 475-1581, 2nd floor of Village Offices. Thursdays, 10 to 4, or if an emergency need at other times, call Linda at 475-7405 or Jackie at 475-1925.

Sexual assault counseling for victim, family, friend. Assault Crisis Center, 40009 Washtenaw, Ann Arbor, 994-1616, no charge.

FIA Community Center, open Mon.-Fri. for free services: food, clothing and financial assistance.

Alcoholics Anonymous group, every Tuesday, 12 noon, 2nd floor, 104 E. Middle St., Chelsea. A. A. Alonon meets every Saturday at 7 p.m., 2nd floor, 104 E. Middle St., Chelsea.

CHS Parents Group Plans Thursday Meet

Chelsea High school's fledgling parent-teachers group, PTT, will hold its final meeting during the school year tomorrow night, Thursday, May 28 at 7:30 in the board room of the administration building at Chelsea High school.

The group has approximately nine active members, according to principal John Williams. They will be making plans for over the summer and next year. A meeting or two may be planned for the summer.

Anyone who is interested in finding out about the organization is invited to attend.



CHELSEA FIRE CHIEF BUD HANKERD was interviewed by Julie Ernst of Channel 10 in Jackson about the fire at Abrasive Finishing last Thursday morning. Hankerd is shown about 10 hours after the fire broke out.

The fire took more than five hours to get under control and another six to put out completely. It was the biggest fire in the area since the Sylvan Hotel went up in flames nearly two years ago.



THESE WERE JUST A FEW OF THE DRAWINGS made by Beach school eighth grader Kathy Granger, on display last Thursday evening at the Beach Middle school art show. Kathy did some of her best work in pencil. Other work, not shown, was produced using tempera paint. She's the daughter of Judy and Carl Schneider.

art show. Kathy did some of her best work in pencil. Other work, not shown, was produced using tempera paint. She's the daughter of Judy and Carl Schneider.

Special Meeting Called on Taxes

(Continued from page one)

Washtenaw county by the end of this month what the village's tax rates will be so that tax bills can be sent out.

Council appeared to agree that residences (which number less than 10) within the downtown development district should be exempt from the two mill tax, which would raise approximately \$18,000 annually for the DDA. However, there was no firm plan as to how those residences might be excluded without altering the downtown development district.

The DDA, with the council's approval, is authorized to levy up to two mills.

The ad valorem tax, if passed, will be used to carry out the daily activities of the DDA as they relate to developing and designing the needed improvements in the downtown area, according to the resolution council will consider.

In other news relating to taxes, the village council adopted a base operating millage rate of 8.69 mills for 1987-88. Also adopted were one mill for McKune Memorial Library, and one mill to pay off two bond issues.

Congratulations on your graduation

JIM ROOKE

We love you, Mom, Dad and Deb



Subscribe to The Chelsea Standard!

Tap water? Filters? Bottled water or . . . A Water Factory System

Home and office systems from "The Technology People"



The most effective technology known for eliminating pollutants from your tap water is now offered in a convenient affordable appliance.

The Ultimate Protection from Drinking Water Contaminants

- Excess Dissolved Solids
- Toxic Metals
- Nitrates and Sodium
- Asbestos
- Bacteria and Microorganisms
- Dirt, Sediment and Rust
- Toxic Chemicals (THM, TCE, etc.)
- Pesticides and Herbicides
- Radioactivity
- Chlorine and Chloramines

Sta-Pure Water Conditioning Co.
5212 Jackson Ave., Ann Arbor • 662-6700

FREE 5-day—NO OBLIGATION—Trial use of a counter top drinking water system



CIVIC FOUNDATION OF CHELSEA . . . ACTIVELY SOLICITS GRANT REQUESTS FROM TAX EXEMPT ORGANIZATIONS

The purposes stated in the grant proposal should match the following description: "The development and encouragement of the social, civic, cultural, educational, charitable and community well being of those who live in, are employed in or have an interest in the area generally defined as the Chelsea School District, in accordance with the stated purposes of the Foundation as set forth in its Articles of Incorporation."

Please submit request to:

Civic Foundation of Chelsea
William Nuffer, Chairman
Distribution Committee
P.O. Box 45
Chelsea, Michigan 48118



FORD MOTOR CO. representatives were present recently to honor Palmer Ford-Mercury on the observance of their 75th anniversary. Shown in the photo, left to right, are, Bliff Weber, sales manager; George L. Palmer, president; Donna A. Palmer, vice-president; Susan Palmer

Weber, vehicle management co-ordinator; Phil Novell, general sales manager of the Detroit District-Ford Division Operating Committee. Seated is Mrs. L. G. Palmer, widow of the founder.

Palmer Ford-Mercury Sales Celebrates 75th Anniversary

Palmer Motor Sales, Inc., Chelsea, Michigan's oldest Ford dealership, celebrated its 75th anniversary on April 15. A week-long celebration and grand opening of the new sales and business complex was held from April 20 through April 25 during regular business hours.

On Tuesday evening, April 21, Phil Novell, general sales manager of the Detroit District, Ford Division Operating Committee, presented a 75-year plaque to George L. Palmer, president of the company and son of the founder, L. G. Palmer.

Present were representatives from Ford Motor Co., members of the Detroit District Sales, Parts and Service divisions of both Ford and Lincoln-Mercury, and members of the Outer Detroit Ford Dealer Advertising group.

Law Enforcement Agencies Seek To Help Crime Victims

Three major law enforcement agencies have combined efforts to improve treatment and enforce the rights of victims of crime in Livingston and surrounding counties.

Members of the Livingston County Sheriff's Department, Prosecuting Attorney's Office and Michigan Sheriffs' Association's Victim/Witness Assistance Network are joining forces to promote awareness of a new county-wide training program that sensitizes law enforcement officers to the plight of the victim of crime.

"Our goal is to attract the interest of not only law enforcement, but also service providers, civic organizations and religious groups so a broad effort to recognize the needs and rights of local crime victims is established," said Judy Nichols, MSA Victim/Witness program director, who became a victim when her son was murdered in 1983.

Livingston county sheriff Dennis DeBurton said that in the past, emphasis has been placed on protecting the rights of the criminal while the victim stood alone.

"We're here to change that," said DeBurton. "Crime victims have certain rights they are entitled to, according to Michigan law. This program emphasizes those rights and promotes a greater awareness as to why the crime victim is so important to the entire criminal justice system."

Nichols, DeBurton and Livingston county prosecuting attorney, Thomas Hallin, will host a four-hour overview on crime victimization Wednesday, May 27 at the Livingston County Intermediate School Building in Howell. All concerned citizens and members of law enforcement are invited to attend and can receive more information by contacting DeBurton at the L.C.S.D. at (517) 546-2440.

Dial-A-Garden Topics Listed

The following is a schedule of Dial-A-Garden, the system of pre-recorded daily gardening tips sponsored by the Washtenaw County Co-operative Extension Service.

The system is in operation 24 hours per day, 7 days per week.

Interested persons are invited to call 971-1122 at their convenience and receive timely, up-to-date gardening information.

Topics for the next week are as follows:

Wednesday, May 27—"Controlling Elm Leaf Beetle."

Thursday, May 28—"Container Gardening."

Friday, May 30—"After-Bloom Care of Hardy Bulbs."

Monday, June 1—"Drip Irrigation."

Tuesday, June 2—"The Pesticide Label."

Wednesday, June 3—"Common Poisonous Plants."

Give a Gift Subscription to The Chelsea Standard!

Poster Contest Winners Are Named

Four area students submitted winning entries in the 1987 Kindness to Animals Poster and Essay Contest, sponsored by the Humane Society of Huron Valley as part of the celebration of Be Kind To Animals Week, May 3-9. Entries were judged on creativity, originality, and how well they portrayed the themes of "Nature's Neighbors" and "Through

the Eyes of the Animals."

Three Dexter students won ribbons in the essay contest. Shannon Marie Longe, a second grader at Chelsea South school, tied for third place in her division. Winning entries will be displayed during the month of June at the Arborland Consumer Mall, and during the month of July at the Ypsilanti Farmers Market.

One Chelsea student won a ribbon in the poster contest. Shannon Marie Longe, a second grader at Chelsea South school, tied for third place in her division.

Winning entries will be displayed during the month of June at the Arborland Consumer Mall, and during the month of July at the Ypsilanti Farmers Market.

Let's **5/20** into Summer

COUPON NECESSARY

\$5⁰⁰ off

the regular price of any perm

Offer good May 22 thru June 13, 1987

Easy professional looking styles for the hot season

With the

Hot

New Looks



Gemini Family Hair Care

107 W. Middle St., Chelsea
475-7006

Open 8-8 Mon. thru Fri., Sat. 8-4

The Chelsea Standard, Wednesday, May 27, 1987



MORE THAN AN ACRE OF NEW CARS AND PICKUPS



MEMORIAL DAY SPECIAL

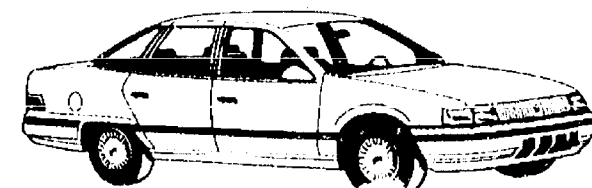

1987 MERCURY SABLE GS
OUR COST — YOUR COST
\$12,974.70

DON'T MAKE THE \$1,000 MISTAKE

3.9%* A.P.R.
*ON SELECTED MODELS

1987 ESCORTS



SAVE OVER \$700

1987 AEROSTAR WAGONS



SAVE \$\$\$ SAVE

1987 F150 SUPERCAB XLT

302 V-8/Auto Trans.

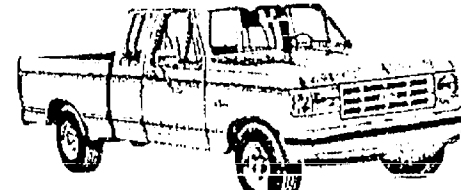

SAVE OVER \$800

1987 TAURUS

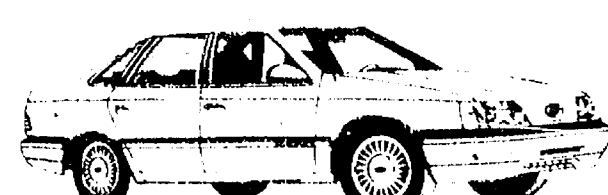

SAVE OVER \$700

ATTENTION COLLEGE GRADS

\$400 CASH REBATE

Plus Pre-Approved Credit
Come in for Details

PALMER
Michigan's Oldest Ford Dealer

Open Mon.-Thurs. 'til 9, Sat. 'til 1 p.m.
SERVICE OPEN SATURDAY, TOO.
CHELSEA
475-1301





LOCAL DAIRY FARMERS Archie and Cindy Bradbury own one of 11 Michigan family farms that have had dairy cattle continuously for at least 150 years. They'll be honored on the lawn of the state capitol next Monday as part of National Dairy Week.



THE BRADBURY DAIRY FARM on Easton Rd. between Chelsea and Dexter will be one of 11 Michigan farms honored June 1 for having dairy cattle continuously for at least 150 years. The farm has been kept in the family for five generations since 1834 when it was originally established. In the back row, from left, are Cindy and Archie Bradbury, the current owners of the farm, and their son, Jason. In the front, from left, are their daughter, Ellen, and Archie's father and mother, Jay and Donna Bradbury. Jay and Donna owned the farm for 40 years.

Bradbury Dairy Farm To Be Honored for 150 Years of Milk

Chelsea-Dexter area farmers Archie and Cindy Bradbury will be honored June 1 as one of 11 Michigan family farms to have owned dairy cows for the last 150 years.

The Bradburys, who live at 9890 Easton Rd., will be recognized with a cast bronze plaque presented on the kick off of the national promotion of June Dairy Month.

The Bradburys are the fifth generation of farmers to own the current 160 acre farm. They bought the farm in 1980 from Archie's father, Jay, who had the farm for 40 years.

The farm was originally established in 1834 by Paul Drake Easton. Leander Easton and Leland Easton followed him. Jay's wife, Donna, is an Easton.

Archie's son Jason or daughter, Ellen, would like to be the sixth generation to own it.

The Bradburys have about 170 dairy cattle and 50 head of sheep. What few crops they raise go to the animals. Jason and Ellen attend Dexter

schools. Cindy was born and reared in Chelsea. Archie is on the board of directors of the Chelsea Community Fair. The entire family is active in 4-H.

The Bradburys will be honored on the lawn of the state capitol building, beginning at 10 a.m. There is a host of events, which will end at 3 p.m. The actual plaque presentation will be at 1:30.

Home Meals Service Needs More Drivers

Home Meal Service of Chelsea, active since 1973, is again in need of drivers.

The present arrangement is for volunteers to drive every other week on a route that takes approximately one hour. For various reasons there are openings for both Tuesday routes, one Monday and one Friday route. When the need arises meals are also delivered on Sunday, and there is always a need for Sunday drivers.

Home Meals delivers a noon dinner meal to senior citizens or those homebound because of illness or handicap. These meals are prepared with individual preferences and diet requirements in mind. Presently there are two sources for meals. Those who can afford to pay the \$2.25 per day receive meals prepared at the Chelsea United Methodist Retirement Home. Anyone who qualifies to receive federally subsidized meals has meals picked up from the North School Senior Citizens Center.

The program is blessed with several substitute drivers who come to the rescue when one of the regulars must be away, but there is always a need for additional volunteers who would help out at the last minute, or occasionally when needed.

If there are readers who would like to discuss the possibility of becoming involved in any way, call Ann Feeney at 475-1493, anytime. The program would benefit from additional community involvement.



WHILE HER DADDY WAS PLAYING BALL, little Molly Welton spent the better part of an inning or two trying to quench her thirst at the water pump at the Chelsea high field. The day was as hot as the Bulldogs, who toppled the Dexter Dreadnaughts, 7-3. Molly's dad, of course, is head coach Wayne Welton.

Browse through our Blooming Greenhouses

GEE FARMS

The largest nursery in the area is busting out with • beautiful hanging baskets • fruit trees • evergreens • flowering trees and shrubs

All Flowering
Hanging Baskets 20% OFF
Special price good thru June 7, 1987

We Have Many Styles of
"Combination Pots"

PERENNIALS & ANNUALS
BARK CHIPS • CYPRUS MULCH • ASPARAGUS ROOTS
ONION SETS • SEED POTATOES • ROSE BUSHES
BULK GARDEN SEEDS • FERTILIZERS

TAKING ORDERS FOR HOME-GROWN
ASPARAGUS

GEE FARMS

OPEN 7 DAYS • 8 A.M. TILL 9 P.M.
14928 Bunker Hill Rd., Stockbridge
Ph. (517) 768-6772

Directions: N. M-52 to North Territorial to M-106 W., North Territorial 2 miles to Bunker Hill Rd.

Where you always find
• a full line of Fresh Fruits & Vegetables
• Farm Baked Doughnuts, Breads & Pies
• Fresh Daily •

• Hand-Dipped All-Star Ice Cream

VISA MasterCard

LA-Z-BOY Father's Day Sale

SALE! "Suburban" Reclina-Rocker Recliner
This handsome casual offers versatile beauty and soft comfort. With tufted back and plush cushioning. reg. \$600 **\$299**

He'll love the comfort. You'll love the prices!

"Brentwood" Reclina-Rocker Recliner
Settle into this handsome wood-detailed contemporary with thick padded back and seat cushioning. reg. \$479 **SALE! \$349**

"Danbury" Reclina-Rocker Recliner
Relax in this tufted transitional that's cushioned for soothing comfort. Gracefully detailed. reg. \$529 **SALE! \$359**

"The Champ" Reclina-Rocker Recliner
Let the envelope arms welcome you into a getaway to comfort. Tufted and generously padded. reg. \$529 **SALE! \$396**

Merkel

FURNITURE
CHELSEA

Michigan Bell Upgrading Equipment in Chelsea

A \$1.5 million project to bring Chelsea area customers improved telephone service and new calling options beginning this summer has entered its second phase.

With \$116,000 in phase-one central office renovations recently completed, Michigan Bell has begun installing state-of-the-art call-processing equipment in the facility at 127 W. Middle.

In phase three, memory modules that tell the processor how to handle calls will be put into place, telephone lines wired in and the digital equipment tested for reliability.

The company is currently upgrading the power plant that will drive the new processor and later will install a \$100,000 independent power source that ensures telephone service during extended power outages.

"When the processor is turned up July 25, nearly 5,000 residence and business customers in the 475 exchange can have Touch Tone service and Custom Calling features," said Marcia Buhl, local corporate affairs manager for Michigan Bell. "The new digital equipment also means business customers in the 475 exchange will be able to order more consecutive lines."

In September, Buhl said, Michigan Bell also will offer customers in the 475 exchange "Dial 1 Plus" long distance service.

"Dial 1 Plus" will enable customers in the 475 exchange to use any long distance company available in their area by dialing '1' plus the area code and the telephone number," Buhl explained. "In the past, placing a call through any long distance company other than AT&T required dialing as many as 22 digits."

Customers will receive information in the mail describing the new services as they become available.

In addition to Touch Tone, Buhl said customers may order these Custom

Calling features:

—Call Forwarding, which automatically transfers an incoming call from one telephone to another;

—Call Waiting, which lets a customer using the phone know that there is a second call waiting to be answered;

—Speed Calling, which permits a customer to reach frequently called numbers by dialing special codes; and

—Three-Way Calling, which enables a caller to add a third party to a conversation.

Michigan Bell will waive the normal \$30.50 connection charge for customers in the 475 exchange who order any of the new service features before June 25, she said.

Fair Board Holds Meeting

Chelsea Community Fair Board held its regular meeting May 21 at the Fair Service Center.

Present were Bill Stoffer, president, Lloyd Grau, executive vice-president, Maryann Guenther, secretary, board members Archie Bradbury, Richard Bollinger, Earl Heller, Jerry Herrick, Jerry Heydlauff, Don Koenigter, Mark Lesser, Walt Zeeb, and John Wellnitz, reporter.

Ruth Stielstra, who runs the Enrichment Triad at North and South Elementary schools, formally invited the board to the Celebration Day, which is being held today, Wednesday, May 27 at the fairgrounds.

Kathy Frisinger reported that the Chelsea Hospital-University of Michigan Family Practice Center Fun Run will be held again this year during the fair and will be the same as last year.

Reports were read and accepted. Among the committee reports, Earl Heller reported on the upstairs bathrooms and ramps for the disabled. Richard Bollinger reported on the Pedal Power Tractor Pull.

Preparations are on schedule for this year's fair.

It was reported that several weeks ago someone bent the flag pole out of plumb and that during the last few weeks the pole has been pulled so far over that it can't be bent back properly.

Melanie Lee on Dean's Honor List at Kalamazoo College

Melanie Jane Lee, daughter of Mr. and Mrs. Richard O. Lee of 14239 Hay Rake Hollow, was named to the dean's list at Kalamazoo College for the past quarter. Kalamazoo was founded in 1833, which places it among the 100 oldest colleges and universities in the United States.



CUM LAUDE STUDENTS at Chelsea High school were honored by the school district and Modern Mothers Child Study Club last Tuesday, May 19 with a dinner at the high school. In the front row, from left, are Linda Mullison, Susan Keezer, Carol Palmer, Kim Clutter, Angi Alvarez, Carel Tassinari, Chris Guard, Maria Saarinen, and Melanie Flanigan. In the second

row, from left, are Denise Pratt, Sara Noah, Eric Zink, Clara Gacovich, Cris Zerkel, Chris Neuman, Alison Chasteen and Kathy Jorgensen. In the back, from left, are Steven Petty, Susan Schmunk, Jeff Stacey, Jeff Andress, John Stevens, and Marcus Fletcher.



MOST INFLUENTIAL TEACHERS and educators were chosen by Chelsea High school's cum laude students to be honored with them at a banquet last Tuesday, May 19 sponsored by Modern Mothers Child Study Club. In the front row, from left, are Bill Gourley, Lexa Knight, Sally Schlupe, Marion

Williams, Mary Baker, Ann Crowley, Steve Leith and Chris Dimanin. In the back row, from left, are Jim Bechtelheimer, Art Dils, Ken Larson, Bill Wescott, Barbara Brown, Jim Ticknor, Suzanne DeVries, Eric Smith, Paul Terpstra and Ron Laezo.

Baccalaureate Slated Sunday At Chelsea High

Chelsea High school's Baccalaureate service will be held this Sunday, May 31 at 7:30 p.m. in Chelsea High school's George Prinzing Auditorium.

The Rev. Dr. Jerry Parker of the First United Methodist church of Chelsea will be conducting the service.

The Rev. Ron Smeenge of the Covenant church will be the main speaker. His topic will be "Of Sticks and Straw."

One of the school vocal groups was also scheduled to perform and several students were scheduled to speak.

Further details were not available at press time.



Our bank is committed to offering you the kinds of quality financial services that focus on the fundamental needs of your business. Because every business is unique, we provide a variety of financial services to enhance your business. And because we focus on your business, you'll have more time to focus on your work, increasing productivity and profits.

- LOANS INDIVIDUALLY DESIGNED FOR EACH BUSINESS SITUATION.
- INTEREST RATES THAT ARE VERY COMPETITIVE.
- PERSONAL SERVICE THAT BUILDS BUSINESS RELATIONSHIPS.

We provide the same professional service for all your personal financial needs. We're that kind of bank!

CSB CHELSEA STATE BANK
Member F.D.I.C.

Branch Office
1010 S. Main

Phone 475-1355

Main Office
305 S. Main

The Chelsea Standard

Section 2

Chelsea, Michigan, Wednesday, May 27, 1987

Pages 9-22



CHELSEA CUB SCOUTS paused to reflect on the significance of Memorial Day during ceremonies at Oak Grove Cemetery on Monday morning. The youngsters, as

well as the Boy Scouts, Girl Scouts and Brownies all marched in Monday's parade.

Smokeless Tobacco Gains Popularity Despite Health Risks

Since the early 1970's, there has been an increase in the use of smokeless tobacco for the first time since the turn of the century. The sales of smokeless tobacco in the United States has increased about 11% each year since 1974 with an estimated 22 million users nationwide. Most alarming is the fact that many of the new users are male high school students and likely involved in athletics. This population has been the target of advertising by the tobacco industry using sports figures and other role models in an effort to imply that smokeless tobacco habits are safe and not harmful.

Smokeless tobacco can produce significant effects on the soft and hard tissues of the mouth, including bad breath, discolored teeth and fillings, excessive wear of the teeth, decreased ability to taste and smell, gum recession and advanced periodontal disease. The National Cancer Institute regards the use of smokeless tobacco as a "dangerous practice that may increase a person's risk of getting cancer of the mouth, pharynx, back of the throat, and the esophagus." The U.S. Surgeon General, the World Health Organization, and the Centers for Disease Control have all recently concluded that snuff in North America causes cancer in humans.

Smokeless tobacco comes in many forms. Snuff is powdered tobacco that is often flavored or sweetened which can cause the additional harmful effect of tooth decay. Smokeless tobacco may come in a loose-leaf form or with the leaves folded together into a "twist" or pressed into a cake to form a "plug." Between 6 and 12 million adolescents in this country have tried smokeless tobacco and the ratio seems to be highest in rural areas.

Obviously, one should think twice before placing a "pinch" of such a harmful substance between his "cheek and gums!"



David W. Swan, D.D.S.



FAMILY DENTISTRY
1200 South Main Street
Chelsea, Michigan 48118
(313) 475-3444

SPORTS

COMING UP

Saturday, May 30—
Baseball vs. Linden 12:00 A
Softball vs. Monroe St. Mary's 10:00 A

Go Bulldogs

Grand Slam in Fifth Gives Bulldogs Victory

Larry Nix's fifth-inning grand slam propelled the Chelsea Bulldog baseball team to a 7-3 victory over the Dexter Dreadnaughts last Friday in Chelsea.

The win puts the Bulldogs in the semi-finals of the district baseball tournament at Hartland this Saturday.

"Larry really nailed it, there was nothing cheap about it," Chelsea coach Wayne Welton said about Nix's blast to dead centerfield. Nix's fourth homer of the season came off Kyle Menard, who beat the Bulldogs earlier in the season.

The homer came with Chelsea in the lead, 3-1, behind the pitching of junior Greg Boughton.

Greg Haist had reached on a bunt down the third base line. A sacrifice moved him to second. A misplayed grounder hit by Jon Lane put runners at first and second. Jeff Stacey was then hit by a pitch to load the bases. After Menard struck out a Chelsea batter, it looked like the senior might get out of the jam.

"I really had my doubts when we didn't score with bases loaded and one out," Welton said.

It came as a kind of atonement for Nix, who was thrown out trying to steal third base earlier in the game.

Boughton pitched the first four innings and senior captain Todd Starkey finished up. Starkey yielded a

two-run homer to Kip Read in the top of the seventh.

"I knew we would be all right if Greg could get to the fourth or fifth inning and we could give the ball to Todd," Welton said. Starkey had pitched earlier in the week and was not completely rested.

Chelsea took a 2-0 lead in the third inning as Starkey's ground rule double scored Bobby Clouse, who had singled, and Lane's base hit scored Clouse.

The win marked the 50th Chelsea victory in the last two years, as they stretched their record to 25-12. Last year they finished 25-10.

"We're awfully proud of that record," Welton said.

"There aren't too many teams who can say that, and we haven't played many weaklings."

Welton admitted being concerned about his team's hitting going into the Dexter game because the Bulldogs hadn't hit well all week.

In Tuesday's pre-district qualifying game with Fowlerville, Chelsea managed just four hits but the one-hit pitching of Starkey was enough to take a 3-2 win.

Starkey had a 3-0 lead and a no-hitter going into the seventh inning before a walk, an error and a bloop single scored two runs for Fowlerville.

"Todd was just outstanding," Welton said.

"He probably should have had a no-hitter."

Chelsea had three of their four hits in the first inning, including a lead-off home run by Junior Morseau, and singles by Clouse and Haist.

In other action last Thursday, Chelsea lost both ends of a double header to Brighton, 2-0, and 5-3.

Morseau pitched the first game, giving up only a two-run homer in the third inning and only five hits for the game.

Chelsea's offense had problems as the Bulldogs had just four hits.

"They had a lefty pitcher who really gave us fits," Welton said.

"He changed speeds really well."

Chelsea's only hits were by Morseau, Mark Bareis, Starkey and Nix.

Haist pitched the second game and gave up just seven hits.

"Greg pitched well and probably deserved a better fate," Welton said.

Chelsea jumped out to a 2-0 first inning lead on singles by Clouse, Starkey and Haist.

However, a two-run homer in the bottom of the inning tied the game.

Shoddy fielding by the Bulldogs in the second inning gave Brighton two more runs.

"I figure Greg had to get seven outs in the second inning," Welton said.

Chelsea's final run came in the third inning on doubles by Starkey and Boughton.



IT'S DANCING TIME as the Bulldogs celebrate after Chelsea advances to this Saturday's district semi-finals at a grand slam home run by Larry Nix in the fifth inning of Hartland. the game against the Dexter Dreadnaughts last Friday.

Bulldogs Bury Saline In Pre-District Softball

Charlie Waller and the Chelsea Bulldog softball team reached the semi-finals of district play this Saturday in Monroe with an 8-2 victory over the Saline Hornets in Saline last Friday afternoon in pre-district play.

It was the second victory in a week over Stacey Knepper and the Hornets, as the Bulldogs beat Saline in the finals of the Southeastern Conference tournament last Saturday, 5-0.

Again, Chelsea featured relatively good hitting as they picked up eight hits on the day, several in crucial situations.

"For us eight hits is pretty good," Waller said.

After falling behind 1-0 in the first inning, Chelsea came back for three runs in the top of the second with Karen Weber's single to right the big blow. Jenny Pichlik, Kelly Stump, and Angie DeFant also had big hits in the inning.

Chelsea scored one run in the third when Mattoff singled, was moved to second on Ceia Murphy's grounder, stole third, and scored on Pichlik's sacrifice fly.

Kim Ferry's pinch hit single to right with the bases loaded drove in three runs in the sixth inning to put the game on ice.

Senior pitcher Pam Brown picked up the win, yielding both runs on wild pitches.

"Pam pretty much dominated the game," Waller said.

"She was in charge all the way."

Brown struck out five, gave up five hits and walked two in winning her 17th game.

Weber and Stump each had two hits in the game.

Chelsea reached the pre-district game with Saline by knocking off a stubborn Dexter Dreadnaught team on Tuesday in extra innings, 6-3.

Dexter's Mary Ann Doletzky and Brown dueled to a 3-3 tie after seven innings before the Bulldogs rallied in the top of the 10th inning.

In the 10th, Trisha Mattoff and Mur-

(Continued on page 12)

Wolfgang Is Rookie of Year At Alma College

Chelsea's Amy Wolfgang was named the Rookie of the Year by her teammates on the Alma College women's track team.

Wolfgang, a hurdler and 1500 meter runner, earned a first-year varsity award at the college's 1987 Annual Track and Field Awards Program.

At the Michigan Intercollegiate Athletic Association Field Day Championship meet at Alma College, Wolfgang finished third in the 400 meter hurdles with a time of 1:07.16 and third in the 1500 meters in 4:59.16. The Scots won their third MIAA championship.

Wolfgang is the daughter of David and Barbara Wolfgang, 2340 S. Fletcher. She is planning to major in exercise and health science.

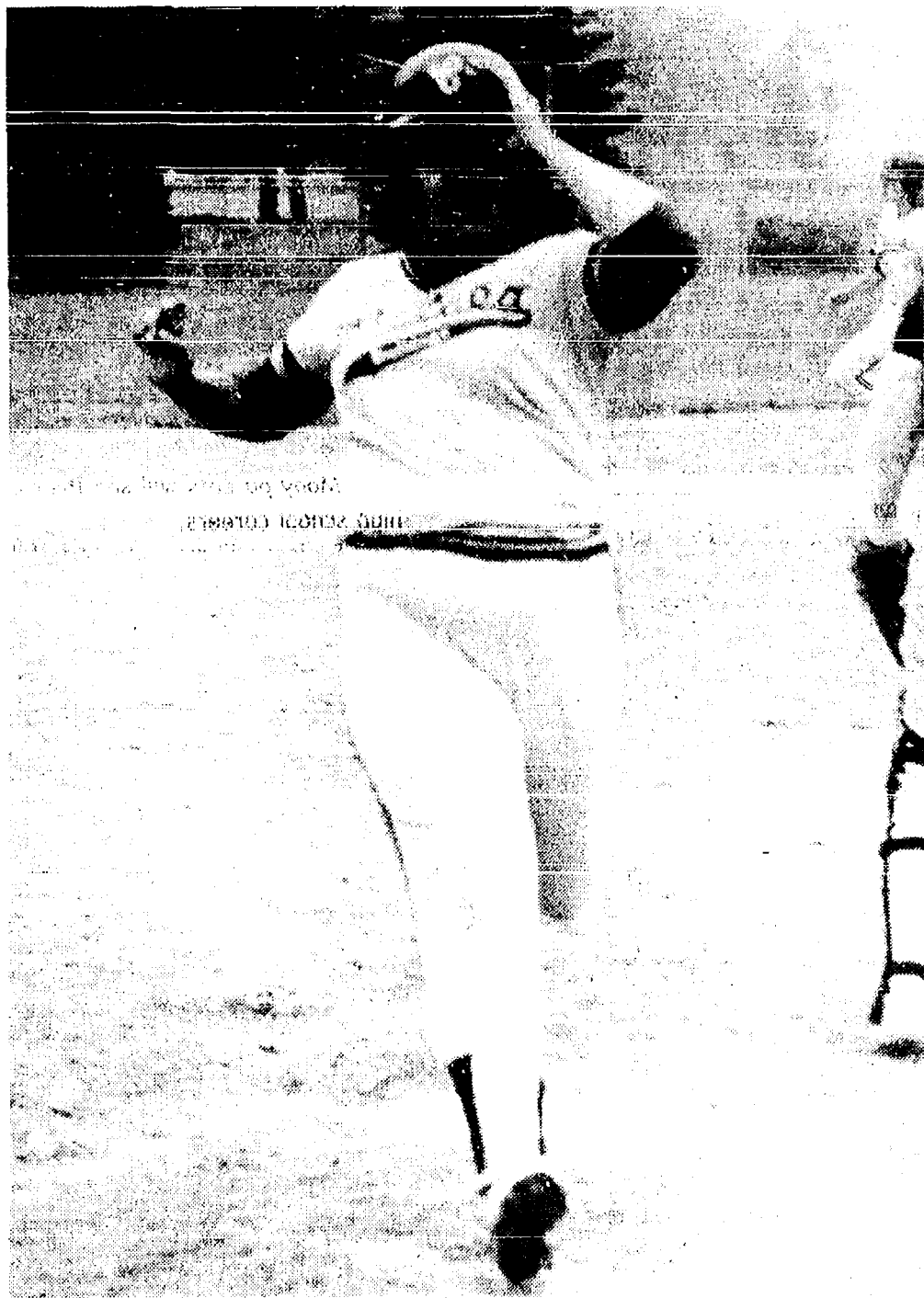

CEIA MURPHY scores the second run in the 10th inning, helping the Bulldogs to a 6-3 victory over the Dexter Dreadnaughts in the pre-district qualifying game last Tuesday. Murphy had two hits for the game.

Men's Slowpitch Softball

Standings as of May 20

DIVISION I

	W	L
Bellers' Builders	1	0
Jiffy Mixer's	1	0
Chelsea Industries I	1	1
Broderick Shell	1	1
A & W	1	1
Char-A-Mar	0	1
Cavanaugh Lake Clams	0	1
Woodshed	0	1

DIVISION II

	W	L
Atkinson Chiropractic	2	0
BookCrafters	1	0
Chelsea Big Boy	1	0
NAPA	1	0
Vogel's	1	1
Chelsea Industries II	0	1
United Supply	0	2
Pivomatics	0	2

Bulldog Boys Improve Times

Chelsea Bulldog boys track team finished in a last place tie with the Milan Big Reds in the Southeastern

Conference after placing last in the SEC meet on Wednesday, May 20. Lincoln Railsplitters were the runaway winners of the meet with 138

points, over second place Saline with 59.

Chelsea finished with 18 points. Chelsea discus thrower Doug Webb finished second for the Bulldogs, the highest place finish on the team. He had a personal best of 139'5", his best by nearly 10 feet.

Junior John Cattell placed third in the 3200 meter run with a time of 10:11.8, his best time this year by nearly 10 seconds.

Sophomore Paul Hedding also turned in a personal best time in the 1600 meter run in 4:35, good for fourth place.

The 3200 relay team of Casey Murphy, Cattell, Lee Riemenschneider and Hedding took a fourth place in 8:21.9, a personal best time by nearly five seconds.

Brady Murphy didn't place but had the whole Chelsea spectator section cheering for him as he finished the 1600 meter in 5:00.4. His goal for the season had been to break five minutes. It was Murphy's best time by five seconds.

Freshman Holden Harris also knocked five seconds off his best time in the 800 meter run with a 2:12. He also did not place.

Finally, the 1600 meter relay team of Chris Cheng, Dave Freitas, Casey Murphy and Riemenschneider turned in their best time of 3:37.4.

"You always want to end by doing well in the league meet," said Chelsea coach Ted Wilson.

"We finished on a high note and that bodes well for next year."

COCA-COLA SPECIAL



8 1/2 liter bottles \$1.99 plus deposit

6 pac cans \$1.99 plus deposit

Tower Mart Party Store

528 N. Main, Chelsea

Ph. 475-9270

WINNERS

IN OUR GREAT

\$5,000
CASH GIVE-AWAY

\$1,000

MARILYN METCALF
Ann ArborNORMA SMITH
MilanCARROL R. BELL
Dexter

\$2,000

ROBIN HATCH - DEXTER

STAY TUNED! PLAY OUR NEW III-LO GAME DAILY
FOR BIG CASH PRIZES.

WPAC
AM 1050

SPORTS NOTES

BY BRIAN HAMILTON

It's on to the district tournaments this week-end for both the Chelsea High softball and baseball teams. Sounds like fun. I only wish the games were a little closer to home.

The softball will be played in Monroe, baseball in Hartland. I've never been to either town. Maybe I'm underprivileged, or just lucky.

As this is written, I don't know who Chelsea's opponent is in either game. That probably doesn't matter much. I'm not familiar with many of the teams outside the SEC anyway.

Anyone who cares about either team (athletes' parents in particular) is probably wondering just how far they'll go in state playoff action.

From here on out it's one loss and see you in Gatlinburg or Venice in March. In six games, state champions will be crowned in each sport.

For what it's worth, it's interesting that baseball coach Wayne Welton and softball coach Charlie Waller have virtually the same strengths and weaknesses on their respective teams.

Each team is deep, deep, deep in pitching.

Each team has shown it is capable of a defensive blunder at any moment.

Each team has to scratch for runs. Neither is likely Thumper a team to death.

When senior Todd Starkey, or for that matter, Greg Boughton, is pitching, the Bulldogs always seem to have a chance to win any baseball game. They are as good a pair of pitchers as you'll find in this area.

It's an added advantage, and somewhat of a rarity, that both are left-handed. Opponents that haven't seen many lefties could have problems. A team that feeds on lefties could pose problems.

Junior Randy Ferry has also been a solid relief pitcher. There are several other capable guys on the bench.

Pitching shouldn't be a problem.

Senior Pam Brown can be as dominating a pitcher as Starkey. Waller says if she doesn't get too psyched up, she can overwhelm a team. She is certainly one of the best class B pitchers in the state.

Peggy Hammerschmidt, like Boughton, is an outstanding number two pitcher, as she showed in the SEC championship game against Saline when she threw a shutout. If she can keep the butterflies at bay, the Bulldogs will always have a chance.

Jenny Pichlik and Jenni Smith will be in the bull pen in case they are needed.

From here on out, neither team will need more than a couple of starters and someone in relief. The teams will play two games each week-end, giving plenty of time for rest.

Defense. In a one-loss-and-you're-out format, one defensive lapse could make the difference. From here on out, each team will have tough opponents. Neither Bulldog team can afford to give away outs or runs.

However, the key for each team is likely to be hitting.

Welton's boys, like Waller's girls, don't have a lot of power. There shouldn't be many three-run homers. But when the momentum is right, they can single and steal, and double a team to death. Both teams are good at taking advantage of mistakes and finding ways to win.

A certain amount of luck is involved in advancing in these tournaments. A bad hop, a call by an ump who's out of position, an injury to a key player, as well as a hundred other things, can all make a difference. One team I covered some years back lost a game because their bus broke down and they arrived exactly one minute before game time. Sometimes the best team doesn't come out on top.

Good luck to all those athletes this week-end.

This is always a bittersweet time of year for a handful of people at high schools everywhere.

Many parents will see their children in competition for the last time in their high school careers.

Seniors will move on to fulfill other ambitions in other places.

For parents who have closely followed their child's athletic career, seeing that final out can be almost like seeing a death in the family. There'll be no more trips to the ball park, no more gnawing the knuckles, no more screaming 'til the voice gives out. A big part of their lives will be gone, forever.

It's even harder not knowing if the end will be this week, next week, or the following.

Parents can be a little edgy, a little anxious, wanting to get on with it but not wanting to see it all end. Throw in a little pride in their child's accomplishments, wanting to see their child reach the top, and it's a wonder some parents keep their sanity.

On the other hand, it can all translate to a lot of additional pressure on the young athletes, pressure they surely don't need.

Let's concentrate on having a good time the rest of the way.



CHELSEA BULLDOG GIRLS TRACK TEAM recently completed another successful Southeastern Conference season, with a third place finish in the league. In the front row, from left, are Kasey Anderson, Chris Neuman, Edie Harook, Melanie Flanagan, Sallie Wilson, Dena Stevens and Stephanie Harms. In the second row, from left, are Sarah Schaeffer, Calla Tucker, Danica Disbro, Michelle Cigan (no longer with the team), Ann Brosnan, Tami Harris, Sarah Grau, and Leslie Manning. In the third row, from left, are Debi Koehn,

Robya Kirchbaum, Erin Sweet (no longer with the team), Sheila Haab, Stefanie Wagner, Vicki Bullock, Anne Steffenson, Jennifer Rossi, Jennifer Harms, and Kim Roberts. In the fourth row, from left, are Jennifer Schweiger, Cathy Broderick, Marti Daggett, Tiffany Moore, Debbie Webb, Sara Van Gunst, Jill Kies, Chris Sawicki and Tammy Browning. In the back are assistant coach Bert Kruse and head coach Bill Bainton. Not pictured are Kris Zerkel, Helen Cooper, Suzanne Cooper and Christie Koch.

BOWLING

Bulldog Girls Take Third In Conference Track Meet

Wednesday Nite Drop-Outs
Standings as of May 20

Shirt Tales.....	7	1
Sex Pots.....	5	3
Triple Trouble.....	4	4
3 Stoggles.....	3	5
3 Blind Mice.....	0	4
Games over 100: Minnie, 105; Connie Stephens, 137.		

Standard Want Ads
Get Quick Results!

TENTS FOR RENT

16'x32' rollup sides
We setup and take down.
GRADUATIONS — REUNIONS
WEDDINGS — AUCTIONS
426-5051
or **426-8763**

SUMMER BOWLING HOURS

Open Bowling Available During Any of Our Open Hours.

Sunday.....Open at 6 p.m. Close at 10 p.m.
Monday.....Open at 6 p.m. Close at 11 p.m.
Tuesday.....Closed
Wednesday....Open at 3 p.m. Close at 11 p.m.
Thursday, Friday and Saturday...Open at 6 p.m. Close at 11 p.m.

RAINY DAYS OPEN AT 3 p.m.

Special times can be set up for your group

CALL AHEAD — 475-8141

SUMMER TIME FUN AT CHELSEA LANES

Every Night Has A Special—Make One of Them Special for You!
Sunday Night from 6 to 10 p.m.—It is Mom's Night Out.
All Mothers bowl for half price.

Monday Night is Uniform Night

Anyone bowling in a uniform (baseball, etc.) can bowl for \$6.00 per hour.

Wednesday Night is Pinball Night

One free game of Pinball or Videos for every paid game of Bowling.

Thursday Night is Men's Practice Night

Reg. \$9.00/hr. bowling rate will be \$6.00/hr. from 7 to 11 p.m.

Friday is Teen Night

Bowling rate will be \$6.00 per hour UNLESS You have a date—then it will be \$5.00 per hour. It pays to team up and have fun!!!

Saturday is Family Night

Members of a Family can rent a lane for \$7.00 per hour. No limit to amount of people per lane, hours of rental time, or games bowled. The lane is yours for the hour.

Above Specials Good thru July 15, 1987

BOWL IN AIR-CONDITIONED COMFORT

CHELSEA LANES, INC.

Featuring the Mark IV Lounge
1180 M-52, Chelsea **Ph. 475-8141**

year's Chelsea foursome.

"We had four very solid legs, paced by Jennifer's outstanding 2:22.6 leadoff," said coach Bill Bainton.

Sarah Schaeffer ran extremely well in the 100 hurdles to place fifth in a strong field with her season's best time: 17.5. Tami Harris and Danica Disbro placed third and sixth in the 100, respectively, and Harris added a fifth in the 200.

Harris and Disbro combined with Anne Steffenson and Stephanie Harms to run a season's best 1:48.9 in the 800 relay, good for fourth in a conference that was very good in that event this season. The 400 relay of Robyn Krichbaum, Edie Harook, Disbro and Harris survived a poor handoff to place fifth in :53.1.

"We've been pleased with the consistency of this relay all season," said Bainton.

"They've run well and been consistent scorers."

The distance runners accounted for 23 points for the Bulldogs. Anderson was third in the 1600 with a 5:34.4 and came back strong to finish second in the 3200 with a good 12:17.4.

Suzanne Cooper added a sixth in the 1600. Chelsea made a good showing in the 800, taking first, third, and fifth places. Rossi led the way with a fast 2:24.8. Helen Cooper came in with her season's best 2:30.6 and Wilson was fifth with a 2:32.6. Melanie Flanagan concluded her senior season with her best time in the 3200, 13:14.1, but narrowly missed sixth place.

"Melanie has really worked hard this season. I'm sure she would have liked to have placed higher, but she has added a lot to our team in her four years," said Bainton.

"She's been a good captain this year."

Sixty-Seven Participate In Golf Scramble

A tie in the four-man golf scramble held at Inverness Country Club on Sunday, May 17, resulted in a play-off to determine the winners. Sixty-seven men participated including 18 guests.

The winning team consisted of Mike Fouty, D. Ratliff, D. Esch, and Al Conklin. The team which originally tied and then lost in the run-off was made up of Mike Lazaich, Bill Baker, Dick Fouty, Kurt Eisenbeiser, and E. Luzance. Members of the third place team were Al Orlow, Fred Mills, C. Fillinger, Dud Holmes, and Steve Heydlauff.

The yellow-bellied sea snake is the only reptile in the world that spends its whole life in water, according to Ranger Rick magazine. These sea snakes are so suited to water that if they wash up on shore, they can't even crawl!

FRANK GROHS CHEVROLET BODY SHOP

7130 DEXTER RD.
DEXTER

New Expanded Facility

FREE ESTIMATES

WE DO:

- Rust Repairs
- Corvettes
- Insurance
- Complete Paint Framework

426-4677

Chelsea had a 4:10.5 in the 1600 relay from Chris Neuman, Rossi, Suzanne Cooper and Steffenson but ended up losing a third-place finish by being disqualified.

"The third exchange was about as tight as the finish of the 100-yard dash," explained Bainton.

"Four teams got there at the same time so something had to happen. Unfortunately for us it was not good as we got called for interfering in the traffic at the handoff."

The disqualification had no bearing on the final result of the meet, however, as positions were already locked up by that race.

Women's Slowpitch Softball

Results of May 19

Wolverine Bar 11, Jiffy Mix 4—
Sue Koch was the winning pitcher.
Chelsea State Bank 26,

McDonald's 6—

Winning pitcher was Shelly Weber. Beth Unterbrink hit a home run. Joann Tobin and Mary Pierson hit triples.

BookCrafters 26,

Roberts Paint and Body 6—
Melissa Bellus was the winning pitcher. Linda Landrum had two triples.

ROBERTS PAINT & BODY, INC.



WE AIM TO SATISFY

- Complete Bumping & Painting
- Hi Tech Frame Straightening
- Auto - Truck Glass Installed
- Down Draft Bake Oven

CAR RENTAL NOW AVAILABLE

Need a car while yours is being repaired?
Need an extra vehicle for just a few days?

FOR AS LOW AS **\$12.00** PER DAY

We invite you to inspect our new modern facilities at any time

ROBERTS PAINT & BODY, INC.

610 E. Industrial (off Sibley Rd.)
Chelsea, Michigan

475-1149

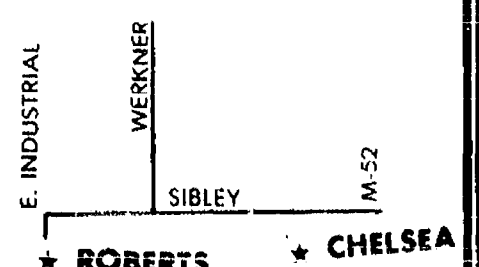



BEACH MIDDLE SCHOOL girls track team had a fine season this year, setting a couple of records and showing marked improvement over the season. In the front row, from left, are manager Val Bullock, Martina Street, Jennifer Koch, Wendy Bell, Cindy Noble, Leah Hadley, Melanie Bendry, Colleen Scharphorn, Kelly Cross, and Danielle Taylor. In the second row, from left, are Mercedes Hammer, Carrie Flintoft, Lori Wetzel, Michelle Hollo, Jenny Bobo, Tara Jagodowski, Jessica Rodenkirch, Charly Allen and Amy Mit-

chell. In the third row, from left, are Deanna Richardson, Becky Erskine, Julie Weiss, Amy Weir, Krista Johnston, Jennifer Payne, Peggy Guinan, Stacey Gallagher, and Christine Burg. In the fourth row, from left, are coach Ann Schaffner, Sarah Henderson, Nicci Underhill, Angela Pace, Susan Thompson, Erika Boughton, Sara Gegenheimer, Jane Pacheco, Jeanne Rossi and Kathy Granger.



CHILDREN IN SPECIAL EDUCATION in Chelsea Viery, William Rogers, Kevin Viery, Ken Smith and schools ran the 10 kilometer portion of the Dexter-Am Arbor race last week-end. From left are Ed Krieger, Steven teacher Nancy Cooper.

DRAINS and SEWERS CLEANED ELECTRICALLY

SINKS
SUMPS
TOILETS



PROMPT SERVICE

FLOOR
DRAINS
MAIN
LINES
STORM
SEWERS

SEPTIC TANKS — Cleaned, Installed, Repaired
DRAINFIELD & OTHER EXCAVATING

• RESIDENTIAL • COMMERCIAL • INDUSTRIAL

BOLLINGER SANITATION SERVICE

PHONE (313) 475-2097

FEED

FOR PROFIT

See us
for feed
needs!



Feed Formulas Tested,
Proved To Get Results

Extra proteins, vitamins and minerals in proper balance, scientifically blended, make our feeds real profit producers for you.

Farmers' Supply Co.

Phone 475-1777

Dogs Advance To District Playoffs

(Continued from page ten)

phy singled. A fielder's choice, a double by Stump, and error and a sacrifice scored three runs.

Only a two-run throwing error on the part of the Bulldogs in the sixth inning allowed the Dreadnaughts to reach overtime.

Chelsea fell behind 1-0 after two innings but came back for three runs in the fourth on hits by Mattoff, Murphy, Stump and Weber, along with a wild pitch.

In other action last week, the Bulldogs knocked off Ypsilanti High school twice on Thursday, 3-2 and 11-0. In the first game, Peggy Hammerschmidt pitched the whole game, including two extra innings, for the victory.

In the bottom of the ninth, Chris Basso walked, Hammerschmidt reached on an error and Leah Enderle bunted to load the bases. Basso scored on a passed ball for the game-winner.

Chelsea scored one in the first inning on an RBI single by Murphy and another in the third on a wild pitch.

Pichlik pitched a one-hitter in the five-inning second game. She helped her own cause with three hits and two RBIs.

The Dogs scored three times in each the first, second and fourth innings, and twice in the third with a 10-hit attack.

Stump was 2-3 with a double and three RBIs, and Murphy and Kim Easton each had two RBIs.

"If we show some consistency with the bat, we could have a good district tournament," Waller said.

"But occasionally we don't hit a lick. If we hit one of those empty spaces it's real hard for us to score." The Bulldogs are 33-9 on the season.

Give a Gift Subscription
To The Chelsea Standard

EXCLUSIVE

Blindview
LOY'S TV

SATELLITE
DEALER IN THIS AREA
512 N. Maple
ANN ARBOR
769-0198

JV Softball Team Ends Year Unbeaten

Chelsea Bulldog JV softball team closed out the season with two shutouts of class A Ypsilanti High school in Ypsilanti last Thursday, May 21 to finish the season at 20-0.

In the opener, Laura Unterbrink pitched a one-hitter, striking out 11 and walking one to finish at 10-0.

Chelsea pounded out nine hits, including a two-run double by Jeannie Heim in the first inning which helped the Dogs to an early 3-0 lead.

Lisa Unterbrink also had a pair of hits.

The second game wasn't nearly as close as the Bulldogs scored in all five innings for a 31-0 route.

Jenni Smith won her ninth straight

game as she tossed a three hitter, striking out eight batters.

Smith and Heather Neibauer each went 3-3 with run-scoring triples to lead the Bulldogs. Jenny Anderson and Christy Petty each had two hits.

Catcher Shannon Losey sparkled on defense, throwing out two Ypsi runners.

"I'm extremely pleased and proud of this group of young ladies," said Chelsea coach Pat Clarke.

"They have played hard and well all year. Every one of them has improved. Chelsea should be proud to have young people of this caliber representing them on the softball diamond. It was truly an enjoyable experience to be associated with such a fine team."

Bulldog JV Baseball Team Ends Season With 11-15 Mark

Chelsea Bulldog junior varsity baseball team finished their season with an 11-15 record after winning three games and losing two last week.

Chelsea opened the week with a double header win over Fowlerville, 15-4 and 6-2.

In the opener, Craig Maynard got the win as Chelsea had scored eight runs by the end of the second inning.

Big hitters in the game for Chelsea were Jeff Marshall and Bryant Beard, each with three hits, Jeff Prentice with two hits and three RBIs, and Dwayne Elkins with two hits and two RBIs.

Jerry Reinhardt picked up the win in the second game, as Chelsea scored four times in the third inning and two times in the fourth.

Jeff Larson was 3-3 with three RBIs, and Prentice and David Adams each had two hits.

Chelsea played Brighton on Thursday and completed only one game because the opener lasted three hours, with Chelsea losing 13-12.

"It was one of the wildest games all

year," said Chelsea coach Jim Ticknor.

The game seesawed the whole way, with Brighton scoring in the seventh inning to win the game.

Strong and Prentice each had three hits, and Lyeria had two hits. Strong and Larson hit doubles and Lyeria had four RBIs, including a three-run homer.

Chelsea finished the week with a split with the Pinckney Pirates on Friday, winning the first, 6-2, and losing the second 13-2.

In the opener, Maynard pitched the whole game and helped his own cause with a pair of hits. Adams also had two hits and the game's only RBI.

Chelsea bats were silent in the second game as four Bulldogs each had one hit. In the meantime, the Pirates scored in every inning.

"There's still a lot of room for improvement with this team," Ticknor said.

"But we also made great strides and finally started to hit the ball. Two weeks ago the team batting average was .230. We ended at .280."

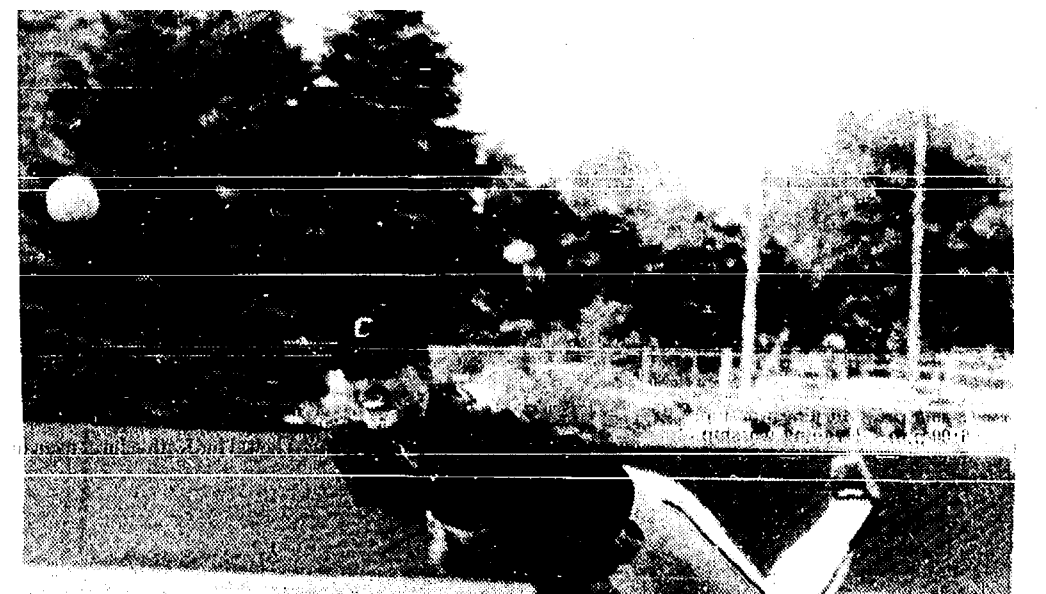

BULLDOG TODD STARKEY has had an exceptional year on the mound and his work has been acknowledged by various scouts. A scout from Eastern Michigan University was on hand with a radar gun for last Friday's game against Dexter when Starkey pitched in relief, preserving a win for another lefty, Greg Boughton. Starkey will be the man of the hour in this Saturday's district semi-final game at Hartland.

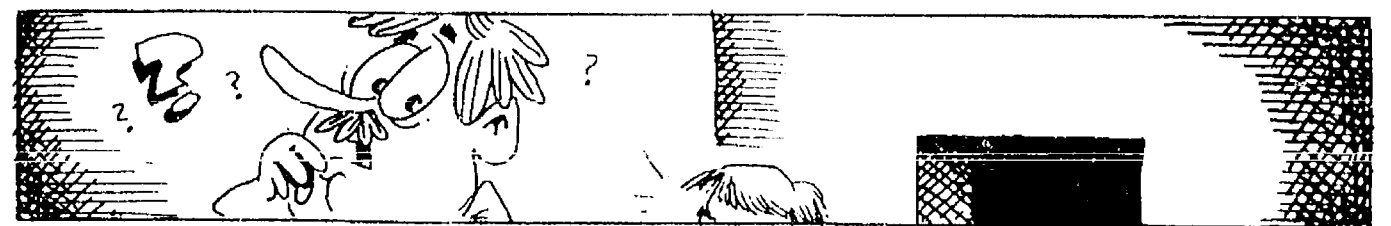

People believe if your lower lip itches, you will be kissed by someone who is short.

UNADILLA STORE AND DELI

Open
Sun.-Thurs.
9 a.m.-10 p.m.

SINCE 1873

OLDEST STORE IN LIVINGSTON COUNTY

IN ♥ OF DOWNTOWN UNADILLA

OPEN ALL YEAR - 7 DAYS

Open
Fri.-Sat.
9 a.m.-11 p.m.

498-2400

UNADILLA SWEETIE SHOP

OPEN: Wed. - Thurs. - Fri. - Sat. - Sun.

2 p.m. to 10 p.m.

Walk-Up Window — Picnic Tables
Soft and Real Ice Cream — Home-Made Waffle Cones
Hot Dogs — Barbecue Nachos

DELI IS OPEN

RENIE'S HERE — HOME-MADE PIZZAS

ALWAYS-BIG SUBS, BREAD STICKS, PIZZA SLICES

SMALL STUFFED PIZZAS

DELI HOURS ARE FRI., SAT., & SUN. FROM 5 P.M. TILL CLOSING

REGULAR, CHOCOLATE, SALAD & VEGETARIAN PIZZAS

OUR ICE CREAM PARLOR IS OPEN

REAL ICE CREAM - NEW HOME-MADE WAFFLE CONES
HOT FUDGE SUNDAES (you can eat dish and all)

16 FLAVORS OF ICE CREAM
& PENNY CANDY

BETTY LYTTLE, Owner

Church Services

Assembly of God—

FIRST ASSEMBLY OF GOD
The Rev. Phil Farnsworth, Pastor
Every Sunday—
9:30 a.m.—Fellowship.
10:00 a.m.—Prayer and Praise.
10:30 a.m.—Sunday morning worship.
6:00 p.m.—Praise and worship celebration.
7:00 p.m.—Wednesday Family Night (featuring Adult Bible Study, Youth Meeting, Children Praise Kids).

Baptist—

GREGORY BAPTIST
The Rev. W. Truman Cochran, Pastor
Every Sunday—
9:45 a.m.—Sunday school.
11:00 a.m.—Morning worship.
6:00 p.m.—Young people.
7:00 p.m.—Evening worship.
Every Wednesday—
7:00 p.m.—Youth group.

FELLOWSHIP BAPTIST
The Rev. Larry Mattis,
The Rev. Roy Harbison, pastors.
682-7038

Every Sunday—
3:00 p.m.—Worship service at the Rebekah Hall.

Catholic—

ST. MARY
The Rev. Fr. David Philip Dupuis, Pastor
Every Sunday—
8:00 a.m.—Mass.
10:00 a.m.—Mass.
12 noon—Mass.
Every Saturday—
12:00 noon-1:00 p.m.—Confessions.
6:00 p.m.—Mass.

Christian Scientist—

FIRST CHURCH OF CHRIST SCIENTIST
1883 Washenaw Ave., Ann Arbor
Every Sunday—
10:30 a.m.—Sunday school, morning service.

Church of Christ—

CHURCH OF CHRIST
13661 Old US-12, East
A. Dean Gittings, Jr., Minister
Every Sunday—
9:30 a.m.—Bible classes, all ages.
10:30 a.m.—Worship service. Nursery available.
6:00 p.m.—Worship service. Nursery available.
Every Wednesday—
7:00 p.m.—Bible classes, all ages.
First and Third Tuesday of every month—
7:00 p.m.—Ladies class.

Episcopal—

ST. BARNABAS
20500 Old US-12
(Directly across from the Fairgrounds)
The Rev. Fr. Jerrold F. Beaumont, O.S.P.
475-2003 or 475-5370
Every Sunday—
Youth Inquirers class.
9:00 a.m.—Acolytes.
9:00 a.m.—Choir.
10:00 a.m.—Worship service.
10:00 a.m.—Eucharist (Holy Communion), first, third and fifth Sundays.
10:00 a.m.—Morning Prayer, second and fourth Sunday. (Holy Communion available immediately following service).
10:30 a.m.—Church school, K-12.
11:00 a.m.—Family coffee hour.
11:00 a.m.—First Sunday of the month, pot-luck dinner.
Nursery available for all services.

Free Methodist—

CHELSEA FREE METHODIST
7665 Werker Rd.
Meat Bradley, Pastor
Wednesday, May 27—
9:30-11:00 a.m.—Ladies Bible study.
7:00 p.m.—CYC Honor Council.
Saturday, May 23—
Growth Group outreach.
Sunday, May 31—
9:45 a.m.—Sunday school.
11:00 a.m.—"Sermon in a Story."
11:45 a.m.—Morning worship.
6:00 p.m.—Evening worship.
7:30 p.m.—Chelsea High school baccalaureate service.
Monday, June 1—
7:00 p.m.—Pastor Bradley at M.E.G. Board, Ann Arbor.
Tuesday, June 2—
9:30-11:00 a.m.—Ladies Bible study.
7:30 p.m.—Growth Group meeting.
7:45 p.m.—Growth Group meeting.
Wednesday, June 3—
9:30-11:00 a.m.—Ladies Bible study.
6:00 p.m.—All-church picnic at Pierce Park.

Lutheran—

ST. JACOB EVANGELICAL LUTHERAN
12501 Riethmiller Rd., Grass Lake
The Rev. Andrew Giumin, Pastor
Every Sunday—
9:00 a.m.—Sunday school.
10:10 a.m.—Divine services.

FAITH EVANGELICAL LUTHERAN
The Rev. Mark Fortinsky, Pastor
Thursday, May 28—Ascension Day.
7:30 p.m.—Worship.
Sunday, May 31—
9:00 a.m.—Sunday school for children and adults.
10:00 a.m.—Worship, sermon on 2 Corinthians 12:7-10.
Monday, June 1—
7:00 p.m.—Elders.
8:00 p.m.—Council.
Wednesday, June 3—
HVLHS Board of Regents.

OUR SAVIOR LUTHERAN
1515 S. Main, Chelsea
The Rev. Franklin H. Giebel, Pastor
Wednesday, May 27—
9:30 p.m.—Blood Bank (here) sponsored by AAL.
Thursday, May 28—The Ascension of Our Lord.
10:00 a.m.—Mother's Bible class.
1:00 p.m.—Pastor's class.
Sunday, May 31—Seventh Sunday of Easter.
9:00 a.m.—Bible classes.
10:30 a.m.—Worship with Communion.
11:30 a.m.—AAL meeting.

ST. THOMAS LUTHERAN
Ellsworth and Haab Rds.
The Rev. John Riske, Pastor
Saturday, May 30—
9:30 a.m.—Youth Choir.
Sunday, May 31—
9:15 a.m.—Coffee and donuts.
9:30 a.m.—Sunday school and Bible class.
10:45 a.m.—Worship.
6:30 p.m.—Family Night.

TRINITY LUTHERAN
5758 M-36, three miles east of Gregory
William J. Trosten, pastor
Every Sunday—
8:00 a.m.—Worship service.
9:30 a.m.—Sunday and Bible school.
10:45 a.m.—Worship service.

ZION LUTHERAN
Corner of Fletcher and Waters Rd.
Sunday, May 31—7th Sunday of Easter.
9:00 a.m.—Study in Sunday school.
9:00 a.m.—Graduates/eighth grade breakfast by Luther League.
10:15 a.m.—Worship.

Methodist
SALEM GROVE UNITED METHODIST
3320 Notten Rd.
The Rev. Don Woolum, Pastor
Every Sunday—
9:30 a.m.—Church school.
11:00 a.m.—Morning worship.

FIRST UNITED METHODIST
Parks and Territorial Rds.
The Rev. Larry Nichols and
The Rev. David Goldsmith, Pastors
Every Sunday—
10:00 a.m.—Sunday school.
11:15 a.m.—Worship service.
WATERLOO VILLAGE UNITED METHODIST
618 Washington St.
The Rev. Larry Nichols and
The Rev. David Goldsmith, Pastors
Every Sunday—
10:00 a.m.—Sunday school.
11:15 a.m.—Worship service.

FIRST UNITED METHODIST
128 Park St.
The Rev. Dr. Jerry Parker, Pastor
Wednesday, May 27—
6:30 p.m.—Tintinnabulators.
8:05 p.m.—Chancel Choir.
Thursday, May 28—
10:30 a.m.—Staff meeting in the church school annex.
6:30 p.m.—Prayer Group meets in church school annex.
7:30 p.m.—Study Group meets annex.

Saturday, May 30—
3:00 p.m.—Piano recital for Kathy Jorgensen in the sanctuary.
Sunday, May 31—
8:15 a.m.—Crib nursery opens.
8:30 a.m.—Worship service.
8:30 a.m.—Enrichment time for all pre-schoolers.
9:00 a.m.—Kindergarten, first, and second graders leave worship service for enrichment time.
9:45 a.m.—Church school classes for everyone.
10:45 a.m.—Church school concludes.
11:00 a.m.—Worship service.
11:00 a.m.—Enrichment time for two- three- and four-year-olds through kindergarten.
11:30 a.m.—First and second graders leave worship service for enrichment time upstairs in the Education Building.
12:00 noon—Fellowship time.
12:00 p.m.—Crib Nursery closes.
Monday, June 1—
7:30 a.m.—Work Area on Education meets in church school annex.

METHODIST HOME CHAPEL
Every Sunday—
8:45 a.m.—Worship service.

NORTH LAKE UNITED METHODIST CHURCH
14111 N. Territorial Road
The Rev. Sandra Willobee, Pastor
Every Sunday—
10:00 a.m.—Worship service.
11:00 a.m.—Fellowship hour, Sunday school.

SHARON UNITED METHODIST
Corner Pleasant Lake Rd. and M-52
The Rev. Evans Bentley, Pastor
Every Sunday—
10:00 a.m.—Sunday school.
11:00 a.m.—Worship service.
Mormon
CHURCH OF JESUS CHRIST OF LATTER-DAY SAINTS
1330 Freer Rd.
Wayne L. Winzenz, president
Every Sunday—
9:30 a.m.—Sacrament.
10:50 a.m.—Sunday school.
11:40 a.m.—Priesthood.

Non-Denominational—
CHELSEA CHRISTIAN FELLOWSHIP
337 Wilkinson St.
Erik Hansen, Pastor
Every Sunday—
10:00 a.m.—Learning from God's word.
10:55 a.m.—Morning worship, prayer, service, and Junior church.
6:00 p.m.—Bible instruction and fellowship.

Every Monday—
7:00 p.m.—Faith, hope and love, (women's ministry). Location to be announced.
Every Second Tuesday—
7:00 p.m.—Royal Ranger Christian Scouting.
Every Wednesday—
7:00 p.m.—Bible study and prayer for special needs.

CHELSEA CHRISTIAN MEN'S FELLOWSHIP PRAYER BREAKFAST
Chelsea Hospital Cafeteria
Second Saturday Each Month—
8:00 a.m.—Breakfast.
8:30-10:00 a.m.—Program.

CHELSEA HOSPITAL MINISTRY
Every Sunday—
10:00 a.m.—Morning service, Chelsea Community Hospital Cafeteria.

COVENANT
50 N. Freer Rd.
The Rev. Ron Smeenge
Every Sunday—
9:00 a.m.—Church school.
10:30 a.m.—Worship service. Communion first Sunday of each month.
Every Wednesday—
7:00 p.m.—Bible study.

CHELSEA FULL GOSPEL
11452 Jackson Rd.
The Rev. Chuck Clemons and
Richard Zimmer, pastors
Every Sunday—
10:00 a.m.—Sunday school.
11:00 a.m.—Morning worship.
6:30 p.m.—Evening worship.
Every Wednesday—
7:00 p.m.—Mid-week prayer and Bible study.

IMMANUEL BIBLE
145 E. Summit St.
Ron Clark, Pastor
Every Sunday—
9:45 a.m.—Sunday school, nursery provided.
11:00 a.m.—Morning worship, nursery provided.
6:00 p.m.—Evening worship.
Every Wednesday—
7:00 p.m.—Family hour, prayer meeting and Bible study.

MT. HOPE BIBLE
12884 Trist Rd., Grass Lake
The Rev. Ken Bilsborrow, Pastor
Every Sunday—
10:00 a.m.—Sunday school.
11:00 a.m.—Morning worship.
6:00 p.m.—Evening service.
Every Wednesday—
7:00 p.m.—Bible study.

NORTH SHARON BIBLE
Sylvan and Washburne Rds.
The Rev. Timothy E. Booth, Pastor
Every Sunday—
10:00 a.m.—Sunday school.
11:00 a.m.—Worship service.
6:00 p.m.—Senior High Youth meeting, Youth choir.
7:00 p.m.—Evening worship service; nursery available. All services interpreted for the deaf.
Every Wednesday—
7:00 p.m.—Bible study and prayer meeting, nursery available. Bus transportation available: 428-7222.

Presbyterian—
FIRST UNITED PRESBYTERIAN
Unadilla
John Marvin, Pastor
Every Sunday—
11:00 a.m.—Worship service.

United Church of Christ—
BETHEL EVANGELICAL AND REFORMED
Freedom Township
The Rev. Roman A. Reineck, Pastor
Every Sunday—
10:00 a.m.—Worship service.

CONGREGATIONAL
121 East Middle Street
The Rev. John Gibbon, Pastor
Wednesday, May 27—
7:00 p.m.—Parents' Support Group.
Thursday, May 28—Ascension Day.
7:00 p.m.—Choir rehearsal.
Friday, May 29—
4:00 p.m.—MI Conference, UCC Annual Meeting.
Saturday, May 30—
9:00 a.m.—MI Conference, UCC Annual Meeting.
Sunday, May 31—
8:45 a.m.—MI Conference, UCC Annual Meeting.
10:30 a.m.—Nursery for pre-school.
10:30 a.m.—Sunday school.
10:30 a.m.—Worship service, guest speaker.
11:30 a.m.—Coffee and fellowship gathering.

ST. JOHN'S
Rogers Corners, Waters and Fletcher Rds.
The Rev. Theodore Wimmer, Pastor
Every Sunday—
10:30 a.m.—Worship service, Sunday school.

ST. JOHN'S EVANGELICAL AND REFORMED
Francisco
The Rev. Paul McKenna, Pastor
Every Sunday—
10:30 a.m.—Sunday school and worship service.
First Sunday of every month—
Communion.

ST. PAUL
The Rev. Erwin R. Koch, Pastor
Wednesday, May 27—
6:30 p.m.—Chapel Choir rehearsal.
6:30 p.m.—Youth Choir rehearsal.
Thursday, May 28—
9:45 a.m.—Serendipity Group in home of Dorothy Henry.
1:00 p.m.—Vacation Church School committee meeting.
Friday, May 29—
Michigan Conference Annual Meeting at Olivet College.
Saturday, May 30—
Michigan Conference Annual Meeting at Olivet College.
4:00 p.m.—Dress rehearsal for Choir Cantata.
Sunday, May 31—
8:30 a.m.—Senior Recognition breakfast at Chelsea Community Hospital.
9:00 a.m.—Church school, lower junior through adult classes. Nursery provided.
10:30 a.m.—Church school, three-year-olds through primary classes. Nursery provided.
10:30 a.m.—Morning worship service. Choir Cantata. Senior Sunday.
Monday, June 1—
7:30 p.m.—Serendipity Group in the church lounge.

Notice to Church Secretaries

All church schedules must be in our office at 300 N. Main St., Chelsea, in writing, no later than Thursday at 1 p.m. in order to appear in the next week's edition.



LEAVING THE CHELSEA-AREA COMMUNITY after 20 years of service is the Rev. John Morris (top right) of Zion Lutheran church. He and his family were honored at a reception and dinner at the parish hall last Sunday, May 24. Standing with the Rev. Morris is his wife, Karol. In front, from left, are children Kathleen, David and Debbie.

You're Invited to Our ... OPEN HOUSE



Atkinson Chiropractic Clinics
7970 Clark Lake Rd.
Chelsea, MI 48118
(313) 475-8669

- Refreshments
- Hot Air Balloon Ride Raffle
- Kids Welcome
- Karate Demonstrations

SUNDAY, MAY 31ST 2-5 P.M.

COME AND SEE FOR YOURSELF WHAT CHIROPRACTIC HEALTH CARE IS ALL ABOUT!

Atkinson Chiropractic Clinics
7970 CLARK LAKE RD., CHELSEA (313) 475-8669
2396 SHIRLEY DR., JACKSON (517) 783-2833

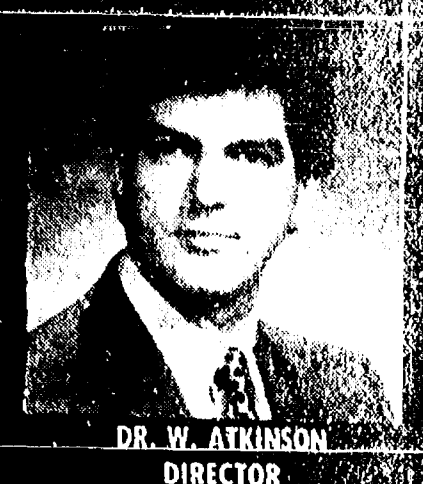

DR. W. ATKINSON
DIRECTOR

TRANE

EARLY SEASON SALE

HIGH EFFICIENCY CENTRAL AIR CONDITIONING

- Quiet Operation
- Top Discharge
- 9.5 S.E.E.R. Rating

Installed From **\$1695**
BTD 724A 100C Exp. 7-1-87

HUTZEL "AIR CONDITIONING, HEATING, PLUMBING & REFRIGERATION"
ESTABLISHED 1857

2311 S. Industrial Hwy.
ANN ARBOR, MI 48104
(313) 665-9111

Get Ahead with Summer Courses!

BUSINESS COMPUTER SYSTEMS

BCS 100	Keyboarding	TTH	10-12:00 pm
BCS 101	Principles	MW	8-10:00 am
BCS 102S	PC - Word processing	TTH	12-2:00 pm
BCS 102M	LOTUS 1-2-3	TTH	9-10:00 am
BCS 101	Principles	T	6-15-9:15 pm
BCS 102S	PC - Word processing	W	6-15-9:15 pm
BCS 102M	LOTUS 1-2-3	M	6-15-9:15 pm
BCS 102D	FRAMEWORK	TH	6-15-9:15 pm

(partial schedule — Ypsilanti Campus)

Term Begins June 22
Courses are filling . . .
Call Today!

Ypsilanti Campus
(313) 483-4400
Livingston Campus
(517) 548-3670

CLEARY COLLEGE

PAGE
DEADLINE:
NOON,
SATURDAY
Phone
475-1371

PUT IT IN THE WANT ADS FOR RESULTS

Just
Phone
475-1371

Automotive 1

Grohs Chevy

"Ride With A Winner!"
7120 Dexter-Ann Arbor Rd.

426-4677

\$500 REBATE
On All '87 & '88
Pick-Ups
6 Month/6,000 Mile
Powertrain Coverage
Standard on
ALL Used Vehicles*

THROUGH MAY 31

Rebate

1973 TRAVCO	SOLD	\$1,000
1984 CAPRICE		\$750
1985 CITATION		\$500
1985 MONTE CARLO		\$750
1985 S-10 PICKUP		\$500
1980 CHEVETTE, brown		\$500
1980 MALIBU WAGON		\$500
1984 CAPRICE		\$750
1984 CELEBRITY	SOLD	\$750
1980 EL CAMINO		\$500
1984 CHEVROLET	SOLD	\$750
1985 CITATION		\$500
1985 CELEBRITY		\$500
1979 CHEVETTE		\$500
1978 MONTE CARLO		\$500
1983 CELEBRITY		\$500
1978 K-20		\$500
1980 CHEVETTE, yellow		\$500
1979 K-20		\$500
1982 Z28		\$750
1979 JEEP		\$500
1978 FORD, stake		\$500
1984 DODGE Aries Wagon		\$500
1984 JEEP		\$750
1976 REGAL		\$1,000
1981 RELIANT		\$500
1979 FORD F250		\$500
1984 CAVALIER		\$750
1979 FORD, blue, 4x4		\$500
1985 COLT		\$500
1982 TORONADO		\$750
1979 T-BIRD		\$500
1985 CELEBRITY		\$750

*1977 Models and newer with
100,000 miles or less.

Open Daily till 6 p.m.
Mon. & Wed. till 8 p.m.
Open Sat., 9 to 1

x51ff

1984 OLDS CUSTOM CRUISER
Station Wagon - Loaded, 47,000
miles, \$7,900. Ph. 553-7710 days,
475-8937 evenings. x1-2
84 S.S. MONTE CARLO with T-tops,
\$9,000 or best. Call (517) 596-2821
before noon. x52
DODGE D-100 Adventurer Sport
Pick-up for sale. 318 V-8 engine,
auto., p.b., 90,000 miles. Same
rust, \$895. 475-7710 persistently. x52
1985 CHRYSLER NEW YORKER
Turbo, 1600 cc, 6000 miles,
\$8,500. Ph. 553-7710 days, 475-8937
evenings. x21-2

BODY SHOP

COMPLETE FULL TIME
Estimates Available

PALMER FORD

222 S. Main 475-1301 17ff
76 FORD Flatbed Truck for sale
Ph. 426-5500. 7ff
85 CHEVY CAPRICE CLASSIC
Station Wagon - Loaded, excel-
lent condition, \$8,500. Ph. (313)
878-6972. x52-2
FENDER for '76 Dodge Truck. Will
fit other. Driver's side. \$40.
1-(517)-769-6562. x52
75 DODGE Power Wagon. 4 wheel
drive, snow plow goes with it. \$900
or best offer. 1-(517)-769-6562. x52

Classified Ad Order Blank

Mail Your Copy to The Chelsea Standard
300 N. Main St., Chelsea, Mich. 48118

Name _____
Address _____
City _____

Ad is to appear week of _____ number of weeks _____
in ☐ The Chelsea Standard \$ _____
and or
☐ The Dexter Leader \$ _____ ☐ Charge Ad

Total Enclosed \$ _____

Please run ad under the
following Classification
(Please type your ad copy to avoid errors)

Ad Rates: 10 words or less-\$1.00 (paid in advance). Over
10 words, 10¢ per word.

Complete group of figures for phone number and address, each count
as 1 word. Each abbreviation counts as 1 word. You don't save
money by abbreviating and you make your ad harder to read

The Chelsea Standard
Phone (313) 475-1371

Motorcycles 1a

'80 YAMAHA 400CC special, saddle-
bags, fairing, loaded. Low
mileage, like new. \$850. 475-3322
after 5 p.m. x52

Farm & Garden 2

Used Equipment TRACTORS

19 h.p. ALLIS-CHALMERS
48" mower. \$3,250
16 h.p. SIMPLICITY
48" mower. \$2,495
12 h.p. WHEEL HORSE
42" mower. \$1,150
10 h.p. SIMPLICITY
42" mower. \$1,495

MISCELLANEOUS

Used String Trimmers, Chain Saws
& Push Mowers also.

VILLAGE LAWN & GARDEN CENTER

120 S. Main, Chelsea 475-3313
1-2CS
LAYING HENS - \$2 each. Ph.
426-8693. x52
FREE FIREWOOD - Ph. 475-9262. x52
POLE BARN KIT, 40'x60', complete
with doors, \$5,460. Ph. 498-2939 or
646-5176. x52-3
BLACK DIRT & PEAT - 6 yards
delivered, \$50. Satisfaction
guaranteed. Call 428-7784, or
428-9415. x4-14ff

WANTED

STANDING TIMBER

Sawlogs or Veneer
BUSKIRK LUMBER CO.
Ph. (517) 661-7751 x46ff

Recreation Equip. 3

CANOE WANTED - 16', moderately
priced, 475-3207. x52-2
EXERCISE BICYCLE, \$25. Ph. 475-8021. x52

For Sale 4

Need a Graduation Gift Wedding Gift?

Chelsea Painters Art Show and Sale,
June 6 & 7, 10 a.m. to 5 p.m. Chelsea
Medical Center, Chelsea, Mich. x1-2

UPRIGHT FREEZER for sale, 16 cu. ft.,
in good condition, \$200. Ph.
475-8021. x52

Chelsea Painters Art Show and Sale

To benefit Palmer Medical Schol-
arship, June 6 & 7, 10 a.m. to 5 p.m.
Chelsea Medical Center, Chelsea,
Mich. x1-2

SAXOPHONE - E-flat Alto saxo-
phone, Good condition, \$175, best
offer, 475-1791. x1-2
REFRIGERATOR-FREEZER - 15 cu. ft.,
\$100. Ph. (313) 475-2874. x52

Furniture and Appliances

Beds \$25, Chests \$49, Mattresses
\$25, Sofas \$79, Dinette Sets \$69,
Chairs \$19, Refrigerators \$99, Wash-
ers \$129, Dryers \$99, Ranges \$79, TV
\$39. Baby items and much more.

Over 10,000 sq. ft.

CASH 'N' CARRY

Used Furniture and Appliances,
Antiques, Jewelry and Tools
817 E. Michigan Ave.
Jackson, Mich.

HOURS: Mon.-Fri., 9 a.m. to 6 p.m.
Sat., 9 a.m. to 5 p.m.
1-(517) 782-3167 x52

NEW FIREPLACE - Free standing,
wood-burning, \$150. Call 475-1702.
x52-3

For Sale 4

SIGNET B-FLAT CLARINET and
case for sale, \$175. Ph. 662-1980
evenings. x1-3

KING TRUMPET for sale. Used, excel-
lent playing condition, \$225. Call
Monday through Wednesday, 5 p.m.
to 10 p.m. 475-1112. x52-2

HUSKY BUILDINGS: For garages,
storage and shops. 24x40x8,
\$3,790. Complete labor and material.
Normal 3-day construction. Phone
800-292-0615. x42ff

PHOTO TYPE processor and dryer.
Compugraphic made Compukwik
for 5 type photo paper. \$500. Also,
compugraphic's Permapik process-
or and dryer for RC papers, \$1,500.
Call The Standard, 475-1371 for appl.
to see. x27ff

COIN OPERATED PINBALL & VIDEO GAMES

FOR HOME USE.

Call

662-1771

WEDDING STATIONERY - Prospective
brides are invited to see our
complete line of invitations and wed-
ding accessories. The Chelsea
Standard, 300 N. Main. Ph. 475-1371. 8ff

PIONEER POLE BUILDING - 30x40x10,
one 12' slider, one 36' entrance
door, 1' boxed eave overhang, 45#
2x6 truss, 1/2" white styrene foam
roof insulation. Premium textured
woodgrain steel siding, 9 colors in
roofing, siding and trim. \$5,390. In-
cludes fast erection. Ph. 800-292-0679.
x42ff

SAW - Hammond Gilder, precision-
built, 220 volt, 3-phase motor. Also,
radial arm router, 220 volt, 3-phase
motor. Make an offer. May be seen
at 300 N. Main St., Chelsea, 9-5
week-days. x17ff

Auction 4a

LARGE AUCTION

Having sold our home, a public auc-
tion will be held located 1 1/4 miles
west of Munnith on M-106 to Sayers
Rd., south 2 miles or 12 miles north-
east of Jackson on M-106 to Sayers
Rd., south 2 miles, corner Sayers and
Coon Hill Rd., house No. 7247

Saturday, May 30

Commencing at 10 a.m.

PRICE BROTHERS, AUCTIONEERS
Phone Stockbridge (517) 851-8042

HOUSEHOLD-FURNITURE LOWERY ORGAN

Amana 17 cu. ft. refrigerator (top
freezer), Maytag automatic washer,
Maytag automatic dryer, Magic
4-burner gas stove with oven,
Amana 19 cu. ft. chest freezer, apt.
size electric stove, 3-piece bedroom
suite, Magnavox 25-in. color TV,
Lowery electric organ and bench
(real nice), green plaid Hide-A-Bed,
antique drop-leaf table, 3 chests of
drawers, green swivel rocker, book-
case double bed (nice), long couch
table, antique oval table, antique
hall tree with mirror, 2 maple end
tables, old upright piano, old wood
chest of drawers, single bed,
Magnavox stereo, old kitchen cabi-
neter, maple buffet, maple hutch, 2
brown upholstered rockers, maple
kitchen table, 2 metal door cabinets,
maple bentwood rocker, recliner
chair, 12 string guitar, 2 floor fans,
settee couch, folding chairs, quantity
nice wall pictures, 2 dehumidifiers,
picnic table, old 5-drawer tool chest,
wood stock tables, Kenmore tank
sweeper, quantity dishes, cooking
utensils, kitchen table and 4 chairs,
bow & arrow set, weight lifting bench
and weights, old highchair, blankets,
linens, towels, old kerosene lamp,
small electrical appliances, birdbath,
a large amount of household items to
be sold. 9 Rhode Island laying hens.
LAWN TRACTORS-BOAT & TRAILER
SNOWMOBILE
Sears 16 h.p. lawn tractor with front
blade, cultivator, 3-pi. hitch, John
Deere 110 riding lawn mower, Arctic
Cat snowmobile, Crestliner 14 ft.
aluminum boat, 2 wheel boat trailer,
large snowmobile trailer and box,
Shopsmith combination saw, lathe,
drillpress, Yardman 3-h.p. snow-
blower, ladder, McCullough 110
chain saw, cement mixer, Sears
power mower, pipe vise, pipe dies, 3
motorcycle rails, router, towbar
hitch, quantity hand tools, garden
tools, lumber, doors, dry wall, ceil-
ing tile, tool chest, mitre saw,
fireplace andirons, garden hose, etc.
NOTE: This is a large sale. Come ear-
ly to register. Sale will start on time.
TERMS: Cash. Not responsible for ac-
cidents day of sale or items after
sold. Lunch on grounds.

Donald & Lehoma

Curry, Sr.

(517) 596-2141

52

Give a

Gift Subscription to

The Chelsea Standard!

STEEL

NEW & USED

STEEL AT

BARGAIN PRICES

• STRUCTURALS • PLATE

• RE-ROD

• PIPE • SQUARE TUBING

QUANTITY DISCOUNTS

Jackson Fibers Co.

(517) 784-9191

1417 So. Elm St.

1 block north of High St.

Jackson, Michigan

Garage Sales 4b

GARAGE SALE - 52 Butternut Court,
Chelsea, Saturday, May 30, 9 to 4.
Household items, chair and four
tires. x52

YARD SALE

Fri. & Sat., May 30
9 a.m.-6 p.m.

Big items only. Furniture, TV anten-
nas, tower, plant stands, cash
register and more. 234 Buchanan. x52
GARAGE SALE - Saturday, May 30,
9 a.m. to 6 p.m. Clothes, house-
hold, furniture, misc. 17476
Cavanaugh Lake Rd. x52

MOVING SALE, May 19-30-31 -
Household goods, appliances and
more. 19835 Ivey Rd., Chelsea. x52

VARIETY GARAGE SALE - 1215
Meadow Lane, Chelsea, Thursday,
May 28, Friday, May 29, Sat., May 30,
9 a.m. to 5 p.m. Furniture and lots of
items. x52

HUGE GARAGE SALE - May 30-31,
13383 Riker Rd. 10 o'clock, 40 years
worth! Upright piano, chairs, beds,
sewing machine, dishes, etc. Every-
thing must go! x52

GARAGE SALE - Sat., May 30, 9
a.m. to 5 p.m. 16791 Winters Rd.,
off Kolmback Rd., Cavanaugh Lake
Rd. x52

2-FAMILY GARAGE SALE - Fri. and
Sat., May 29-30, 9 a.m. to 5 p.m.
509 Madis St., Chelsea. Clothes,
tools, furniture, lots of miscellaneous
items. x52

GARAGE SALE - Antique oak
chairs, adult clothing, infants to 3T
(twin), baby equipment, house
plants, crafts, dishes, Friday, May 29,
8 a.m. to 4 p.m. 2551 Struthers Rd.
(just off Grass Lake Rd.) 52

GARAGE SALE - 19900 W. Old US-12,
9 a.m. to 5 p.m. Fri., May 29, Sat.,
May 30. Furniture, dishes, clothing,
much more. x52

YARD SALE - Sat., May 30, 9 a.m.
to 5:30. 220 South St., Chelsea. x52

Lanewood Subdivision

3-family garage sale - Friday, May
29, 9 a.m. to 3 p.m. 25 Sycamore.
Lots of odds and ends, children's and
adult's clothing, toys, books, and a
few household items. x52

GARAGE SALE - 13485 Unadilla Rd.,
May 28-29-30, 9 a.m. to 5 p.m.
Fireplace doors, 2 sewing machines/
cabinets, 7" couch, 2 bunk beds/mat-
tresses, adult's and kid's clothes,
other items too numerous to men-
tion. x52-2

YARD SALE - Fri., Sat., Sun.,
May 29-30-31, 9 a.m. to 5 p.m.
Miscellaneous household items,
good aluminum boat, CB radio, rims.
Lots of good high school age boys
and girls clothes. 876 Fletcher Rd. x52

GARAGE SALE

Over 250 families from

Loch Alpine

present a fantastic garage sale on

Saturday, May 30

9 a.m. to 1 p.m.

(Rain date is May 31, same time)

on Greenook Blvd.

off Huron River Dr., east of Dexter

Screened porch, reel-to-reel tape

recorder, sporting equipment, chil-

dren's clothing, games, books, toys,

household items, kitchen utensils. x52

Antiques 4c

WANTED - Small furniture, quilts
old toys, hooked rugs, baskets,
crockery, books, pictures, linens,
jewelry. Anything old. Jean Lewis,
475-1172. x8-25

Real Estate 5

Home for Sale

15 minutes from Chelsea, 4
bedrooms, family room, fenced yard,
above-ground pool, new windows,
East-Jackson schools. Price: \$38,900.

Call Sheila Charles

Century 21 David Brigham

(517) 764-1927 or

(517) 750-3933

52

Call for details

1-(517) 563-2930

CHelsea AREA, Wandering Hills

Estates, Island Lake Rd., now

developing Phase 2. Building lots,

\$12,500 to \$23,000. Hayes Real

Estate, (313) 434-1789. x4-BCS

CHelsea REALTY

Formerly Roberts Realty

1178 S. MAIN STREET

CHELSEA, MICHIGAN 48118

(313) 475-8348

Co-Owners/Associate Brokers

Sharon Roberts

Dewey Ketter, 475-8348

Sales Associate

Greg Johnson, 481-1636

12894 McKinley Heights. Chelsea Schools

2.5 acres of tranquility is the setting for this 2,000+ sq.

ft. four bedroom, 2 1/2 bath, eight year old home. Family

room with fireplace, two glass door walls to 45' deck and

38' above-ground pool. A cooks delight in 19x15'

kitchen with Jenn-Aire center island. Everything you

need for total family living. \$125,000.

OPEN HOUSE scheduled for June 7th, but you can CALL

NOW for an appointment and beat the rush.

Call us for your housing needs in the greater

Western Washtenaw County area. Pre-owned

homes. New homes, condos. We can fill your

needs. Even building lots for your dream home.

Real Estate 5

995-1616

For more information DAYS or EVENINGS

Contact

Nelly Cobb, REALTOR

LITTLE WANT ADS! BIG PLUSES FOR BIG RESULTS!

Washtenaw County's Busy Marketplace . . .

Quick, Economical Results . . .

Give 'em a try! . . . Ph. 475-1371

Help Wanted 8 RN/LPN/GN Due to our rising census we have the need for more nurses in our long term care facility. Full- and part-time positions available, all shifts. Optional benefit or monetary compensation package available. Unique setting with both young adults and geriatric residents. Call D.O.N. for appointment (313) 449-4431 Equal Opportunity Employer x1-3	Help Wanted 8 ATTENTION: Washtenaw County Residents The University of Michigan Health Service (Gynecology Clinic) is conducting a study concerning pelvic (female organs) infection. If you have pain which recently began in the pelvic (low abdomen) area or pain with intercourse, with or without fever or unusual vaginal discharge, please contact M. Dorothy Jackson, R.N. at 764-2771 for possible entry into the study. Reimbursement at completion of study, \$100. x52	Child Care 10 LOOKING FOR HIGH SCHOOLER to do occasional babysitting in our home. Will provide transportation. Half Moon Lake area. Call 475-1268 after 5:30. x1-2 BABYSITTER WANTED — Responsible, non-smoker needed for occasional. Saturdays, 7 a.m.-4 p.m. Call 475-7364 after 4 p.m. x52-2 CHILD CARE AVAILABLE in my Half-Moon Lake home. Lots of fresh air and play time. Full or part-time. For more information please call 475-9652. x52-2 BABYSITTING in my licensed home, for 2 to 6 years old, 5 days a week. Call 475-1438, ask for Linda. x4-10C CHILD CARE NEEDED — Part-time, 2 children preferably in my home. 475-7386 after 6:30 p.m. x52-3 CHILD CARE available in my Chelsea village home, 5 days a week, 15 months on up. Call 475-8337. x52-2	Bus. Services 15 PAINTING — Interior, exterior, dry wall repairs. Excellent references. Ph. Bill, 662-4274. x1-2 MOVING & HAULING Reasonable rates, rapid service. Local and long distance. Call Steve, 426-4552. x52-4 Jack's Tree Removal • Fast, courteous service • 50' boom Ph. 475-1026 after 6 p.m. x36-41f	Bus. Services 15 LAWN ROTOTILLING , grading, seeding and chopped straw. Phone 475-3263 evenings. x23-26CS BUILDING?? Do You Need: — PERK TESTS — BASEMENTS — DRIVEWAYS — DRAINFIELDS — DOZING — PONDS or HAULING? Then Call JERRY WHITAKER EXCAVATING 475-7841 x52-11 SUGARBUSH FARMS LANDSCAPING EXCAVATING BRICK PATIOS Call 475-9887 for an estimate. x341f Maintenance YOUR SUMMER PROJECT: Seawalls • Boat Launch Ramps License No. 073110 Muskrat • Lake Weed Chemicals License No. 338092 WAVE BREAKER SYSTEMS at Portage Lake brochures 426-5500 10Hf	Card of Thanks 18 THANK YOU Chelsea VFW Post No. 4076 and its Ladies Auxiliary, wish in this way to convey our many "Thank You's" to all those who so generously donated to this year's annual Memorial Buddy Poppy sale, on May 14th and 15th. The proceeds are used in its entirety, for the needy veterans and their families. A total of \$1,500 was realized from the two-day campaign. A special thanks to those few members who gave many hours to help with this worthy project. Memoriam 19 VERL FOUTY — Fouty, Verl, May 30, 1972, 15 years ago, in loving memory. Should you go first and we remain to walk the road alone, we'll live in memory's garden, dear, with nappy days we've known. We want to know each step you take, so we may take the same, for someday down that lonely road, you'll hear us call your name. We love you and miss you. Sadly missed by wife, children, grandchildren, and great-grandchildren.	Legal Notice 20 NOTICE OF PETITION OF THE VILLAGE COUNCIL OF THE VILLAGE OF CHELSEA TO ALTER THE BOUNDARIES OF THE VILLAGE OF CHELSEA AND LANDS TAKE NOTICE that the VILLAGE COUNCIL of the Village of Chelsea has presented to the Board of Commissioners for the County of Washtenaw a Petition to Alter the Boundaries of the Village of Chelsea and to add the following described lands: Beginning in the North and South ¼ line of Section 7, Town 2 South, Range 4 East, Lima Township, Washtenaw County, Michigan, at a point which is 1890.00 feet North of the center of said section; thence South 1890.00 feet in the North and South ¼ line to the center of said section; thence East on the East and West ¼ line to the Southeast corner of the West ¼ of the East ¼ of the Northeast ¼ of said section; thence North 1820.80 feet in the East line of the West ¼ of the East ¼ of the Northeast ¼ of said section; thence West on the West ¼ of the East ¼ of the Northeast ¼ of said section, excluding therefrom the West 907.5 feet thereof, and, excluding therefrom the East 24.78 acres thereof, being a part of the Northeast ¼ of said section; thence West on the West ¼ of the East ¼ of the Northeast ¼ of said section, to the Southeast corner of the Village of Chelsea. ALLEN L. ANDERSON, CLERK Village of Chelsea Dated: April 21, 1987. May 13-20-27
SERVICE ASSISTANT To help with write-up and clerical duties in Service Department. Full-time with benefits that include health insurance, retirement, uniforms, etc. Good working conditions. Must be high school graduate and have driver's license. Local, well established firm with excellent sales and service reputation. Contact Mr. Villeneuve.	Secondary Operators for Chuckers and Lathes Previous experience desired. Excellent benefits. Apply between 8 a.m. and 4 p.m. K&E SCREW PRODUCTS 8763 Dexter-Chelsea Rd. Dexter Equal Opportunity Employer x52	WANTED TO BUY Baby beds, walkers, car seats, strollers, changing tables, dressers, high-chairs, swings, play pens, bassinets, cradles, potties, chairs, toys, bikes, sleds, books, dolls, doll houses. CASH 'N' CARRY USED FURNITURE, APPLIANCES, ANTIQUES 817 E. Michigan Ave. Jackson, MI. 1-(517) 782-3167 x52	D & J FLOORS Since 1962 — Free Estimates Installation — Sanding Finishing — Waxing — Polishing new and old wood floors (517) 851-7365 x52-4 PIANO TUNING and repair. Qualified technician. Call Ron Harris, 475-7134. x22f Carpentry/Construction ROOFING, SIDING, remodeling. Kitchens. Jim Hughes. 475-2079 or 475-2582. x5-10C	YOUR SUMMER PROJECT: Seawalls • Boat Launch Ramps License No. 073110 Muskrat • Lake Weed Chemicals License No. 338092 WAVE BREAKER SYSTEMS at Portage Lake brochures 426-5500 10Hf	Legal Notice 20 MORTGAGE SALE — Default has been made in the conditions of a mortgage made by GERALD A. McCURDY and SUSAN G. McCURDY, his wife, to Mid-States Mortgage Corporation, Mortgagee, Dated October 25, 1977, and recorded on October 27, 1977, in Liber 1822, on page 469, Washtenaw County Records, Michigan, and assigned by said Mortgagee to National Home Acceptance Corporation by an assignment dated February 18, 1980, and recorded on March 24, 1980, in Liber 1752, on page 709, Washtenaw County Records, Michigan, on which mortgage there is claimed to be due at the date hereof the sum of Twenty One Thousand Eight Hundred Thirty and 11/100 Dollars (\$21,830.11), including interest at 8.5% per annum. Under the power of sale contained in said mortgage and the statute in such case made and provided, notice is hereby given that said mortgage will be foreclosed by a sale of the mortgaged premises, or some part of them, at public venue, at the West entrance to the County Building in Ann Arbor, Michigan, at 10:00 o'clock a.m., Local Time, on June 4, 1987. Said premises are situated in Township of Ypsilanti, Washtenaw County, Michigan, and are described as: Lot 327, Nancy Park Subdivision No. 6, according to the plat thereof as recorded in Liber 12 of Plats, Pages 25 and 26, Washtenaw County Records. During the six months immediately following the sale, the property may be redeemed. Dated: April 19, 1987. The Lomas & Nettleton Company, successor to National Home Acceptance Corporation Assignee of Mortgage RONALD HARRIS, P.C. Attorney at Law 133 West Road Trenton, Michigan 48183 April 22-29-May 6-13-20	Legal Notice 20 NOTICE OF FORFEITURE OF LAND CONTRACT TO WALTER M. WALKER and ALIDA V. WALKER, 29-4-23176, 865 Desoto, Ypsilanti, MI 48197. You are hereby notified that a certain land contract bearing date October 7, 1983 by and between Harry N. Walters as Administrator of Veterans Affairs of the first part, and Walter M. Walker and Alida V. Walker, his wife, of the second part, is in default by reason of the non-payment of the installments of principal and interest and other sums, if any, due thereunder on the date and in the amount set out hereinafter totaling \$5,387.50, and you are hereby notified that the said Administrator of Veterans Affairs elects to declare and does hereby declare said land contract forfeited, effective in 15 days after service of this notice; and you are hereby notified that unless the money required to be paid is paid and any other alleged material breaches of the contract are cured, that you are to yield, surrender and deliver possession of the premises in said land contract mentioned and of which you are now in possession under and by virtue of the terms thereof. You are further notified that from and after the service of this Notice, you will be liable for damages which the undersigned may suffer by reason of your continued possession of said premises in accordance with Act 186 of the 1943 Public Acts of the State of Michigan. Said premises are described in said land contract as follows, viz: Lot 185, W. Willow Unit No. 1, Subd., as recorded in Liber 10, Page 37, Washtenaw County Records, AKA: 865 Desoto, Ypsilanti, MI 48197, in the City of Ypsilanti, County of Washtenaw and State of Michigan. Dated: April 16, 1987. Veterans Administration Office of the District Counsel Patrick V. McNamara Federal Building 177 Michigan Avenue, Room 1460 Detroit, Michigan 48226 Telephone No. 226-4244 ARTHUR E. LAFAVE P-30465 Attorneys Office of District Counsel April 22-May 6-13-20
Palmer Ford-Mercury 475-1304 for appointment 1-3 PERMANENT , part-time position for a pleasant person who likes to meet the public. Office and/or retailing experience helpful. 3 days a week/some Saturdays. Apply in person. Dexter Card & Gift. x52-2 BARTENDER WANTED — Private organization. Please apply between 9 a.m. and 5 p.m. Ann Arbor Edgley, 7530 Jackson Rd., (Corner of Baker and Jackson Roads) x52-2 WAITRESSES WANTED — Morning shift. Country Restaurant, Dexter. Apply to manager. x1-4CS	COLLECTION SPECIALIST Full-time, with benefits. Computerized system, salary, plus commission. Experience helpful but not required. Phone 665-3305 between 10 a.m. and noon ANN ARBOR CREDIT BUREAU x52	Wanted to Rent 11a 4-BEDROOM HOME in country, Dexter-Chelsea area. Excellent references. Good Christians. (313) 699-1130. x2-4 RESPONSIBLE, QUIET , non-smoking working man needs house or spacious duplex in or near Chelsea for three children, no pets. Excellent references provided. Call 475-7364 after 4 p.m. x2-4 WANTED TO RENT — 2-3 bedroom house or duplex in or near the village of Chelsea. Call Becky at 662-8091. x2-4 PROFESSIONAL COUPLE , with two children need 3-bedroom home in or near Chelsea. References available. Call (517) 592-5268, or (517) 783-2333. x41f	G. T. POURED WALLS • CUSTOM BASEMENTS • CRAWL SPACES • RETAINING WALLS • FOOTINGS • ALUMINUM FORMS (313) 759-1836 x6-13C BROUGHTON MODERNIZATION CO. Vinyl & Aluminum Siding Windows & Doors Additions & Alterations LICENSED & INSURED 475-1626 x9Hf DAVE'S SIDING & ROOFING Aluminum and vinyl siding. Custom trim and gutters. 1-(517)-851-7740. x8Hf R. L. BAUER Builders LICENSED AND INSURED Custom Building Houses - Garages - Pole Barns Roofing - Siding - Concrete Work FREE ESTIMATES Call 475-1218 7Hf	WASHTENAW CARPET CLEAN Carpet Sales & Installation Steam-Cleaning Minor Repairs Ph. 475-7869 Residential • Commercial FREE ESTIMATES x4-8C Repairs Northern Lights Painting & Restoration INTERIOR — EXTERIOR PAINTING WINDOW REPAIRS CARPENTRY/MASONRY Ph. 475-7480 Steve Kramer, owner x1-2 Waterloo Glass Co. • Mobile Glass repair Auto/Residential/Commercial Licensed 475-7773 x3-17C	FOSTER'S SMALL ENGINE REPAIR B&S Tech., Kohler, parts stocked. Repair all makes lawnmowers, chain saws, rototillers, snow throwers. Blades sharpened. Reasonable rates. Ph. 475-2623. x22f COMPLETE SMALL ENGINE SERVICE — Lawn mowers, tillers, garden tractors, chain saws, string trimmers, and snow throwers. Saw chains & mower blades sharpened. Registered B & S, Tecumseh & Kohler Dealer. Village Lawn & Garden Center. 475-3313. 31f	Legal Notice 20 NOTICE OF FORFEITURE OF LAND CONTRACT TO WALTER M. WALKER and ALIDA V. WALKER, 29-4-23176, 865 Desoto, Ypsilanti, MI 48197. You are hereby notified that a certain land contract bearing date October 7, 1983 by and between Harry N. Walters as Administrator of Veterans Affairs of the first part, and Walter M. Walker and Alida V. Walker, his wife, of the second part, is in default by reason of the non-payment of the installments of principal and interest and other sums, if any, due thereunder on the date and in the amount set out hereinafter totaling \$5,387.50, and you are hereby notified that the said Administrator of Veterans Affairs elects to declare and does hereby declare said land contract forfeited, effective in 15 days after service of this notice; and you are hereby notified that unless the money required to be paid is paid and any other alleged material breaches of the contract are cured, that you are to yield, surrender and deliver possession of the premises in said land contract mentioned and of which you are now in possession under and by virtue of the terms thereof. You are further notified that from and after the service of this Notice, you will be liable for damages which the undersigned may suffer by reason of your continued possession of said premises in accordance with Act 186 of the 1943 Public Acts of the State of Michigan. Said premises are described in said land contract as follows, viz: Lot 185, W. Willow Unit No. 1, Subd., as recorded in Liber 10, Page 37, Washtenaw County Records, AKA: 865 Desoto, Ypsilanti, MI 48197, in the City of Ypsilanti, County of Washtenaw and State of Michigan. Dated: April 16, 1987. Veterans Administration Office of the District Counsel Patrick V. McNamara Federal Building 177 Michigan Avenue, Room 1460 Detroit, Michigan 48226 Telephone No. 226-4244 ARTHUR E. LAFAVE P-30465 Attorneys Office of District Counsel April 22-May 6-13-20
Secretary-Receptionist A local, established company offering permanent position with excellent benefits. Compensation will be commensurate to the applicant's ability. Apply in person: ARNET'S 4495 Jackson Rd. Ann Arbor, MI. 48103 x1-2 DATA ENTRY PART-TIME THOMSON-SHORE A quality book manufacturer has an immediate part-time (mornings) opening for a dependable meticulous person to staff a data entry position. Previous exposure to book manufacturing would be helpful. This may develop into a full-time position. If this fits your schedule, please apply at: THOMSON-SHORE, INC. 7300 West Joy Road Dexter, Mich. 48130 x52	CUSTODIAL CLEANING We have openings for full-time, starting 5 a.m. and 7 a.m., Monday through Friday; part-time starting at 6 p.m., Monday through Friday; part-time Sat. and Sun. commercial cleaning in the Ann Arbor area. Apply at: 521 State Circle Ann Arbor x7-9CS DELIVERY DRIVERS and WAREHOUSE Personnel/Wholesale Beverage Company Taking applications for temporary and replacement workers. Drivers must have a class 2 chauffeur license. Good wages, \$240 to \$500 per week. Send resume to Chelsea Standard File No. AE-12 300 N. Main St. Chelsea, Michigan 48118 x52	Commercial Space 2,400 sq. ft. with office, now used as warehouse. Frontage on Dexter-Ann Arbor Rd. Available immediately. Ph. 426-4677 (Frank). x41f CAR RENTAL by the day, week and week or month. Full insurance coverage, low rates. Call Jackie Ludke at Palmer Motor Sales. 475-1301. x38f FOR RENT — Fair Service Center for meetings, parties, wedding receptions, etc. Weekdays or weekends. Contact Eileen Ball, 475-9740. x42f FOR RENT — Farm land, 54 acres. Call 475-8446 or 475-1561. x52-4	RON MONTANGE CONSTRUCTION — Full carpentry services (rough and finish) — Additions, remodeling and repairs — Replacement Windows — Concrete — Roofing and siding — Cabinets and Formica work — Excavating and Trenching QUALITY WORKMANSHIP FREE ESTIMATES 475-1080 LICENSED 19Hf B & B REMODELING Build to suit Any job, any size FREE ESTIMATES LOW RATES Insured — Lic. No. 076-245 Call Bruce — (313) 475-9241 Bob — (517) 596-2503 x2-8C Excavating/Landscaping LITTLE WACK EXCAVATING — Licensed & Insured. Basements, Drains, Digging, Bulldozing, Trenching, Black Dirt, Sand, Gravel. Paul Wackenhut, (313) 428-8025. 23Hf	Window Screens Repaired Reasonable rates Chelsea Hardware 110 S. Main Ph. 475-1121 Bus. Opportunity 17 OWN & OPERATE candy confection vending route, your area. High profit items. Start part-time. Not a job offering. Cash investment \$2,475 to \$7,500. Write Owatonna Vendors Exchange, Box 411, Owatonna, Mn. 55060. Include phone number. x52 OWN YOU OWN apparel or shoe store, choose from: Jean-Sports-wear, ladies apparel, mens, children's/maternity, large sizes, petite, dancewear/aerobic, bridal, lingerie or accessories store. Add color analysis. Brands: Liz Claiborne, Gasoline, Healthtex, Levi, Lee, Camp Beverly Hills, St. Michele, Chaus, Outback Red, Genesis, Forenza, Organically Grown, over 2,000 others. Or \$13.99 one price designer, multi tier pricing discount or family shoe store. Retail prices unbelievable for quality shoes normally priced from \$19 to \$80. Over 250 brands, 2,600 styles. \$14,800 to \$26,900; inventory, training, fixtures, grand opening, airfare, etc. Can open 15 days. Mr. Keenan, (303) 366-8606. x52	FOSTER'S SMALL ENGINE REPAIR B&S Tech., Kohler, parts stocked. Repair all makes lawnmowers, chain saws, rototillers, snow throwers. Blades sharpened. Reasonable rates. Ph. 475-2623. x22f COMPLETE SMALL ENGINE SERVICE — Lawn mowers, tillers, garden tractors, chain saws, string trimmers, and snow throwers. Saw chains & mower blades sharpened. Registered B & S, Tecumseh & Kohler Dealer. Village Lawn & Garden Center. 475-3313. 31f	Legal Notice 20 NOTICE OF FORFEITURE OF LAND CONTRACT TO WALTER M. WALKER and ALIDA V. WALKER, 29-4-23176, 865 Desoto, Ypsilanti, MI 48197. You are hereby notified that a certain land contract bearing date October 7, 1983 by and between Harry N. Walters as Administrator of Veterans Affairs of the first part, and Walter M. Walker and Alida V. Walker, his wife, of the second part, is in default by reason of the non-payment of the installments of principal and interest and other sums, if any, due thereunder on the date and in the amount set out hereinafter totaling \$5,387.50, and you are hereby notified that the said Administrator of Veterans Affairs elects to declare and does hereby declare said land contract forfeited, effective in 15 days after service of this notice; and you are hereby notified that unless the money required to be paid is paid and any other alleged material breaches of the contract are cured, that you are to yield, surrender and deliver possession of the premises in said land contract mentioned and of which you are now in possession under and by virtue of the terms thereof. You are further notified that from and after the service of this Notice, you will be liable for damages which the undersigned may suffer by reason of your continued possession of said premises in accordance with Act 186 of the 1943 Public Acts of the State of Michigan. Said premises are described in said land contract as follows, viz: Lot 185, W. Willow Unit No. 1, Subd., as recorded in Liber 10, Page 37, Washtenaw County Records, AKA: 865 Desoto, Ypsilanti, MI 48197, in the City of Ypsilanti, County of Washtenaw and State of Michigan. Dated: April 16, 1987. Veterans Administration Office of the District Counsel Patrick V. McNamara Federal Building 177 Michigan Avenue, Room 1460 Detroit, Michigan 48226 Telephone No. 226-4244 ARTHUR E. LAFAVE P-30465 Attorneys Office of District Counsel April 22-May 6-13-20
IMMEDIATE OPENING Enjoy working in a team-orientated atmosphere where hard work is rewarded: WENDY'S at 5445 Jackson Road Ann Arbor has job openings for the morning and lunch shift. • 50% child care cost paid for day shift. • Hourly rate of \$4.00 per hour. • Employee incentive program. • No experience necessary. • Uniforms furnished. • Employee meal discount. • Advancement opportunity. Please apply to the manager of: Wendy's located at 5445 Jackson Rd. Ann Arbor x1-2	SALESPERSON Immediate opening in Chelsea area for a caring salesperson; full- or part-time position with flexible hours. Excellent income for retired person. CALL ARNET'S 665-3658 ask for Ben. x52 Work Wanted 8a WHO ARE YOU GOING TO CALL? GRASSBUSTERS LAWN CARE! "We ain't afraid of no grass!" Ph. 475-2424. x52-4 HOUSECLEANING — Reasonable rate, references, experienced. Call Deb-bi, 475-8268. x3-4 Adult Care 9 BABYSITTER NEEDED for adult woman. Will consider several people to split hours. Hours needed, Monday through Friday evenings, 7 to 10, Sat., 9 a.m. to 9 p.m., Sunday, 9 a.m. to 9 p.m. Call Dexter Video, 426-5025. x52-2 WORK WANTED — Certified Home Health Aid available 24 hours, reasonable, references. (313) 878-6496. x1-2	OFFICE SPACE FOR RENT in CHELSEA Main Street at the Clocktower. Individual office space available for immediate occupancy. Central heat. Air conditioning. Ph. 475-8611 Mon.-Fri. 8 a.m.-5 p.m. x2-4-CS	Commercial Space 2,400 sq. ft. with office, now used as warehouse. Frontage on Dexter-Ann Arbor Rd. Available immediately. Ph. 426-4677 (Frank). x41f CAR RENTAL by the day, week and week or month. Full insurance coverage, low rates. Call Jackie Ludke at Palmer Motor Sales. 475-1301. x38f FOR RENT — Fair Service Center for meetings, parties, wedding receptions, etc. Weekdays or weekends. Contact Eileen Ball, 475-9740. x42f FOR RENT — Farm land, 54 acres. Call 475-8446 or 475-1561. x52-4	Window Screens Repaired Reasonable rates Chelsea Hardware 110 S. Main Ph. 475-1121 Bus. Opportunity 17 OWN & OPERATE candy confection vending route, your area. High profit items. Start part-time. Not a job offering. Cash investment \$2,475 to \$7,500. Write Owatonna Vendors Exchange, Box 411, Owatonna, Mn. 55060. Include phone number. x52 OWN YOU OWN apparel or shoe store, choose from: Jean-Sports-wear, ladies apparel, mens, children's/maternity, large sizes, petite, dancewear/aerobic, bridal, lingerie or accessories store. Add color analysis. Brands: Liz Claiborne, Gasoline, Healthtex, Levi, Lee, Camp Beverly Hills, St. Michele, Chaus, Outback Red, Genesis, Forenza, Organically Grown, over 2,000 others. Or \$13.99 one price designer, multi tier pricing discount or family shoe store. Retail prices unbelievable for quality shoes normally priced from \$19 to \$80. Over 250 brands, 2,600 styles. \$14,800 to \$26,900; inventory, training, fixtures, grand opening, airfare, etc. Can open 15 days. Mr. Keenan, (303) 366-8606. x52	FOSTER'S SMALL ENGINE REPAIR B&S Tech., Kohler, parts stocked. Repair all makes lawnmowers, chain saws, rototillers, snow throwers. Blades sharpened. Reasonable rates. Ph. 475-2623. x22f COMPLETE SMALL ENGINE SERVICE — Lawn mowers, tillers, garden tractors, chain saws, string trimmers, and snow throwers. Saw chains & mower blades sharpened. Registered B & S, Tecumseh & Kohler Dealer. Village Lawn & Garden Center. 475-3313. 31f	Legal Notice 20 NOTICE OF FORFEITURE OF LAND CONTRACT TO WALTER M. WALKER and ALIDA V. WALKER, 29-4-23176, 865 Desoto, Ypsilanti, MI 48197. You are hereby notified that a certain land contract bearing date October 7, 1983 by and between Harry N. Walters as Administrator of Veterans Affairs of the first part, and Walter M. Walker and Alida V. Walker, his wife, of the second part, is in default by reason of the non-payment of the installments of principal and interest and other sums, if any, due thereunder on the date and in the amount set out hereinafter totaling \$5,387.50, and you are hereby notified that the said Administrator of Veterans Affairs elects to declare and does hereby declare said land contract forfeited, effective in 15 days after service of this notice; and you are hereby notified that unless the money required to be paid is paid and any other alleged material breaches of the contract are cured, that you are to yield, surrender and deliver possession of the premises in said land contract mentioned and of which you are now in possession under and by virtue of the terms thereof. You are further notified that from and after the service of this Notice, you will be liable for damages which the undersigned may suffer by reason of your continued possession of said premises in accordance with Act 186 of the 1943 Public Acts of the State of Michigan. Said premises are described in said land contract as follows, viz: Lot 185, W. Willow Unit No. 1, Subd., as recorded in Liber 10, Page 37, Washtenaw County Records, AKA: 865 Desoto, Ypsilanti, MI 48197, in the City of Ypsilanti, County of Washtenaw and State of Michigan. Dated: April 16, 1987. Veterans Administration Office of the District Counsel Patrick V. McNamara Federal Building 177 Michigan Avenue, Room 1460 Detroit, Michigan 48226 Telephone No. 226-4244 ARTHUR E. LAFAVE P-30465 Attorneys Office of District Counsel April 22-May 6-13-20
THOMSON-SHORE, INC. 7300 West Joy Road Dexter, Mich. 48130 x52 IMMEDIATE OPENING Enjoy working in a team-orientated atmosphere where hard work is rewarded: WENDY'S at 5445 Jackson Road Ann Arbor has job openings for the morning and lunch shift. • 50% child care cost paid for day shift. • Hourly rate of \$4.00 per hour. • Employee incentive program. • No experience necessary. • Uniforms furnished. • Employee meal discount. • Advancement opportunity. Please apply to the manager of: Wendy's located at 5445 Jackson Rd. Ann Arbor x1-2	SALESPERSON Immediate opening in Chelsea area for a caring salesperson; full- or part-time position with flexible hours. Excellent income for retired person. CALL ARNET'S 665-3658 ask for Ben. x52 Work Wanted 8a WHO ARE YOU GOING TO CALL? GRASSBUSTERS LAWN CARE! "We ain't afraid of no grass!" Ph. 475-2424. x52-4 HOUSECLEANING — Reasonable rate, references, experienced. Call Deb-bi, 475-8268. x3-4 Adult Care 9 BABYSITTER NEEDED for adult woman. Will consider several people to split hours. Hours needed, Monday through Friday evenings, 7 to 10, Sat., 9 a.m. to 9 p.m., Sunday, 9 a.m. to 9 p.m. Call Dexter Video, 426-5025. x52-2 WORK WANTED — Certified Home Health Aid available 24 hours, reasonable, references. (313) 878-6496. x1-2	OFFICE SPACE FOR RENT in CHELSEA Main Street at the Clocktower. Individual office space available for immediate occupancy. Central heat. Air conditioning. Ph. 475-8611 Mon.-Fri. 8 a.m.-5 p.m. x2-4-CS	Commercial Space 2,400 sq. ft. with office, now used as warehouse. Frontage on Dexter-Ann Arbor Rd. Available immediately. Ph. 426-4677 (Frank). x41f CAR RENTAL by the day, week and week or month. Full insurance coverage, low rates. Call Jackie Ludke at Palmer Motor Sales. 475-1301. x38f FOR RENT — Fair Service Center for meetings, parties, wedding receptions, etc. Weekdays or weekends. Contact Eileen Ball, 475-9740. x42f FOR RENT — Farm land, 54 acres. Call 475-8446 or 475-1561. x52-4	Window Screens Repaired Reasonable rates Chelsea Hardware 110 S. Main Ph. 475-1121 Bus. Opportunity 17 OWN & OPERATE candy confection vending route, your area. High profit items. Start part-time. Not a job offering. Cash investment \$2,475 to \$7,500. Write Owatonna Vendors Exchange, Box 411, Owatonna, Mn. 55060. Include phone number. x52 OWN YOU OWN apparel or shoe store, choose from: Jean-Sports-wear, ladies apparel, mens, children's/maternity, large sizes, petite, dancewear/aerobic, bridal, lingerie or accessories store. Add color analysis. Brands: Liz Claiborne, Gasoline, Healthtex, Levi, Lee, Camp Beverly Hills, St. Michele, Chaus, Outback Red, Genesis, Forenza, Organically Grown, over 2,000 others. Or \$13.99 one price designer, multi tier pricing discount or family shoe store. Retail prices unbelievable for quality shoes normally priced from \$19 to \$80. Over 250 brands, 2,600 styles. \$14,800 to \$26,900; inventory, training, fixtures, grand opening, airfare, etc. Can open 15 days. Mr. Keenan, (303) 366-8606. x52	FOSTER'S SMALL ENGINE REPAIR B&S Tech., Kohler, parts stocked. Repair all makes lawnmowers, chain saws, rototillers, snow throwers. Blades sharpened. Reasonable rates. Ph. 475-2623. x22f COMPLETE SMALL ENGINE SERVICE — Lawn mowers, tillers, garden tractors, chain saws, string trimmers, and snow throwers. Saw chains & mower blades sharpened. Registered B & S, Tecumseh & Kohler Dealer. Village Lawn & Garden Center. 475-3313. 31f	Legal Notice 20 NOTICE OF FORFEITURE OF LAND CONTRACT TO WALTER M. WALKER and ALIDA V. WALKER, 29-4-23176, 865 Desoto, Ypsilanti, MI 48197. You are hereby notified that a certain land contract bearing date October 7, 1983 by and between Harry N. Walters as Administrator of Veterans Affairs of the first part, and Walter M. Walker and Alida V. Walker, his wife, of the second part, is in default by reason

Legal Notice 20

MORTGAGE SALE—Default having been made in the terms and conditions of a certain mortgage made by JOYCE R. FLEMING, formerly known as JOYCE R. FLEMING of Ypsilanti, Michigan, Mortgagee, to Michigan National Bank, formerly known as Michigan National Bank of Detroit, a national banking association, Mortgagee, dated the 22nd day of November, 1985, and recorded in the office of the Register of Deeds, for the County of Washtenaw and State of Michigan, on the 8th day of December, 1985, in Liber 2021 of Washtenaw County Records on page 900, on which mortgage there is claimed to be due, at the date of this notice, for principal and interest, the sum of Seventeen Thousand Seven Hundred Fifty-One and 74/100 (\$17,751.74) Dollars, and no suit or proceedings at law or in equity having been instituted to recover the debt secured by said mortgage or any part thereof. Now, therefore, by virtue of the power of sale contained in said mortgage, and pursuant to the statute of the State of Michigan in such case made and provided, notice is hereby given that on Thursday, the 11th day of June, 1987, at 10 o'clock a.m., Local Time, said mortgage will be foreclosed by a sale at public auction, to the highest bidder, at the westerly entrance to the County Building in the City of Ann Arbor, Michigan (that being the building where the Circuit Court for the County of Washtenaw is held), of the premises described in said mortgage, or so much thereof as may be necessary to pay the amount due, as aforesaid, on said mortgage, with the interest thereon at twelve (12%) per annum and all legal costs, charges and expenses, including the attorney fees allowed by law, and also any sum or sums which may be paid by the undersigned, necessary to protect its interest in the premises. Which said premises are described as follows:

All of that certain piece or parcel of land situate in the Township of Ypsilanti in the County of Washtenaw, and State of Michigan, and described as follows, to-wit:

Beginning at intersection of center of Michigan Avenue and West line of Firwood Hills Subdivision, thence south 23 degrees 45 minutes East 216.73 feet, thence South 66 degrees 15 minutes West 112.85 feet, thence North 23 degrees 45 minutes West 193.99 feet, thence North 53 degrees 51 minutes East 115.14 feet in center of Michigan Avenue to Place of Beginning, being part of French Claim 890, Town 3 South, Range 7 East, 0.53 acre. Except that part taken by Michigan Department of Highways for West Michigan Avenue widening.

During the six months immediately following the sale, the property may be redeemed.

Dated at Farmington Hills, Michigan, April 23, 1987.

Michigan National Bank
17416 Michigan National Bank of Detroit
Mortgagee

MARGO R. HANNUM
30445 Northwestern Highway
Suite 204
Farmington Hills, MI 48018
Attorney for Mortgagee
(313) 626-9130

April 29-May 6-13-20-27

MORTGAGE SALE—Default having been made in the terms and conditions of a certain mortgage made by ROBERT H. COLLINS, a single man, as tenant in common of Ypsilanti, Michigan, Mortgagee, to MICHIGAN NATIONAL BANK - ANN ARBOR (now known as MICHIGAN NATIONAL BANK), a national banking association, Mortgagee, dated the 31st day of January, 1984, and recorded in the office of the Register of Deeds, for the County of Washtenaw and State of Michigan, on the 1st day of January, 1984, in Liber 1814 of Washtenaw County Records, on page 624, on which mortgage there is claimed to be due, at the date of this notice, for principal and interest, the sum of Eighty Six Thousand Nine Hundred Fifty and 18/100 (\$86,950.18) Dollars, and no suit or proceedings at law or in equity having been instituted to recover the debt secured by said mortgage or any part thereof. Now, therefore, by virtue of the power of sale contained in said mortgage, and pursuant to the statute of the State of Michigan in such case made and provided, notice is hereby given that on Thursday, the 9th day of July, 1987, at 10 o'clock a.m., Local Time, said mortgage will be foreclosed by a sale at public auction, to the highest bidder, at the westerly entrance to the County Building in Ann Arbor, Michigan (that being the building where the Circuit Court for the County of Washtenaw is held), of the premises described in said mortgage, or so much thereof as may be necessary to pay the amount due, as aforesaid, on said mortgage, with the interest thereon at twelve (12%) per annum and all legal costs, charges and expenses, including the attorney fees allowed by law, and also any sum or sums which may be paid by the undersigned, necessary to protect its interest in the premises. Which said premises are described as follows:

All of that certain piece or parcel of land situate in the City of Ann Arbor in the County of Washtenaw, and State of Michigan, and described as follows, to-wit:

Lot 10 of Pittsfield Plaza, a subdivision of part of the Northwest 1/4 of Section 2, Town 3 South, Range 6 East, City of Ann Arbor, Washtenaw County, Michigan, according to the plat thereof as recorded in Liber 15 of Plats, Page 43, Washtenaw County Records.

During the six months immediately following the sale, the property may be redeemed.

Dated at Farmington Hills, Michigan, May 27, 1987.

MICHIGAN NATIONAL BANK
Mortgagee

Timothy M. Sisson
30445 Northwestern Hwy., #204
Farmington Hills, MI 48018-5067
Attorney for Mortgagee
(313) 626-9130

May 27-June 3-10-17-24

Legal Notice 20

STATE OF MICHIGAN
County of Washtenaw
Probate Court
CLAIMS NOTICE
INDEPENDENT PROBATE
File No. 87-38843-1E

Estate of HAROLD A. JONES, Deceased.
Social Security Number 805-18-8944.
TO ALL INTERESTED PERSONS:

Your interest in the estate may be barred or affected by the following:

1. The decedent, whose last known address was 701 Glazier, East, Chelsea, Michigan 48116, died May 14, 1987.

2. An instrument dated February 12, 1988 has been admitted as the will of the decedent.

3. Creditors of the decedent are notified that all claims against the estate will be barred unless presented within four months of the date of publication of this notice.

To the Independent Personal Representative: Peter C. Flintoft, 119 South Main Street, P.O. Box 187, Chelsea, Michigan 48116.

Notice is further given that the estate will be thereafter assigned and distributed to the persons entitled to the same by the KEISCH and FLINTOFT, P.C. Attorneys for the Estate
BY: PETER C. FLINTOFT, P-13531
119 South Main Street
Chelsea, Michigan 48116
313/475-8671.

May 27

Dexter Township Board Proceedings

Regular Meeting of the Dexter Township Board
Date: May 19, 1987, 7:30 p.m.
Place: Dexter Township Hall.
Present: Jim Drolett, Julie Knight, William Eisenbeiser, Doug Smith, Earl Doletzky.

Meeting called to order by Supervisor Drolett.

Agenda approved.

Moved by Doletzky, supported by Knight, to approve the minutes of the May 5, 1987 meeting. Carried.

Treasurer's Report—April Report (enclosed). 1985 and 1986 tax interest still on-hand to be disbursed when instructed. Auditor will be here May 28, at 8:30 a.m. Parklawn Beach wants to know about private road brining.

Zoning Board, May 11—Review of zoning revisions. Next meeting June 8, 1987.

Zoning Board of Appeals meeting May 12 (4 appeals).

Blight Inspector, Robert Burns—11 new, cleared 12, extended 7, 3 at lawyer.

Health Dept., Doug Smith—will meet May 22.

County Planning Commission recommended the completion of the feasibility study.

Moved by Eisenbeiser, supported by Smith, to continue membership in the Huron River Watershed Council and pay dues of \$365.00 for 1987. Yea—4, Nay—1. Carried.

Moved by Smith, supported by Knight, to pay bills as listed. Carried.

Moved by Doletzky, supported by Smith, to have the supervisor contact Putnam, Webster and Hamburg Townships regarding use of possible excess wastewater treatment capacity. Carried.

Moved by Smith, supported by Eisenbeiser, to approve a contract with McNamee, Porter and Sealey for professional services to complete a hydrogeological study and feasibility study for the Portage Lake Waste Water Treatment Facility pending action by the Washtenaw Board of Commissioners to pledge full faith and credit, the cost not to exceed \$24,000. Carried.

Moved by Doletzky, supported by Knight, to adjourn the meeting. Carried.

Meeting adjourned.

Respectfully submitted,
William Eisenbeiser,
Dexter Township Clerk.



A heap of hares is called a "hush" or a "down"

ORDINANCE NO. 79-VV

AMENDMENT TO ORDINANCE NO. 79 TO REZONE A CERTAIN PROPERTY FROM SINGLE-FAMILY RESIDENTIAL DISTRICT (RS-2) TO GENERAL COMMERCIAL DISTRICT (C-2) - PART OF THE NORTHEAST QUARTER, SECTION 13, T2S, R3E, SYLVAN TOWNSHIP

The Village of Chelsea Ordains:

SECTION 1. That the Official Zoning Map, attached hereto and adopted together with Ordinance No. 79, specifically Map No. 11, be and the same is hereby amended as follows:

The following described premises, zoned SINGLE-FAMILY RESIDENTIAL DISTRICT (RS-2), be and the same is hereby changed to GENERAL COMMERCIAL DISTRICT (C-2):

Commencing at the North 1/4 corner of Section 13, T2S, R3E, Village of Chelsea, Washtenaw County, Michigan; thence along the North and South 1/4 line of said Section, S 00-30-00 E 550.38 feet; thence S 95-00-00 E 130.60 feet for a POINT OF BEGINNING; thence continuing S 85-00-00 E 166.92 feet; thence S 02-31-20 W 250.25 feet to a point on the centerline of Old U.S. 12; thence along said centerline, Westerly 153.40 feet along the arc of a circular curve to the left, having a radius of 2843.00 feet, a central angle of 03-19-32 and a chord which bears N 86-13-54 W 153.38 feet; thence N 00-30-00 W 254.49 feet to the point of beginning, being part of the Northeast 1/4 of said Section 13 and containing 0.92 acres of land more or less, subject to the rights of the public over the Northerly 33 feet of Old U.S. 12. Also subject to other easements and restrictions of record, if any.

N 1/4 COR
SEC 13

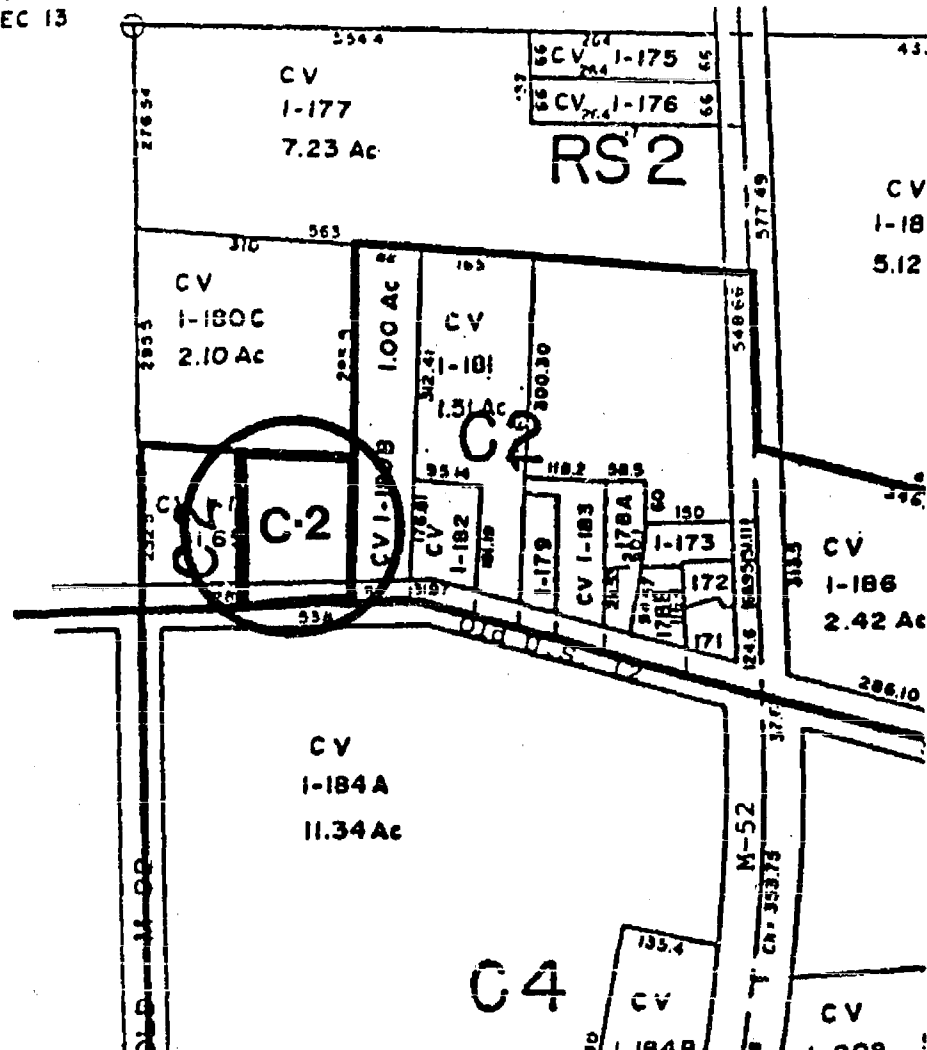

SECTION 2. All remaining provisions and any amendments thereto of Ordinance No. 79 be and the same are hereby reaffirmed and ratified.

SECTION 3. The within amendment shall be effective twenty (20) days after passage and publication.

Dated: May 19, 1987.

Jerry J. Satterthwaite,
Village President.

Allen L. Anderson,
Village Clerk.

Date Published: May 27, 1987.

Lake Weed Management Seminar Slated June 3

Too many aquatic weeds is the most common problem facing lake property owners in Washtenaw county. The problem seems even worse this year because of the mild winter and warm, dry spring.

To help lake and pond residents, the Co-operative Extension Service is sponsoring a Lake Weed Management Seminar on Wednesday, June 3 from 7 to 10 p.m. at Post 47 Hunt and Fish Club across from Silver Lake, on Dexter-Townhall Rd., 1 1/2 miles north of North Territorial Rd.

The program is designed for people who live on lakes that are larger than 10 acres and who are actively involved in making weed management decisions for their lake.

Speakers from Michigan State University, the Michigan Department of Natural Resources and surrounding counties will give presentations on identifying weeds, "hot" issues in weed control and understanding toxic chemicals.

"Proper weed control," says Roberta Lawrence, Washtenaw county extension horticultural agent, "is one of the most critical and confusing topics facing lake property owners. With this

program we hope to update residents with the best information available."

Cost of the program is \$5 per family. For more information or to register, contact the Washtenaw County Co-operative Extension Service office at 973-9510 or the Livingston County Co-operative Extension Service office at (517) 546-3950. Registrations must be received by May 29. Enrollment is limited, so register early.

Don't be a heart breaker



Stop smoking.
The Michigan Heart Association
WE'RE FIGHTING FOR YOUR LIFE

VILLAGE OF CHELSEA NOTICE

The Chelsea Village Council will hold a public hearing on Tuesday, June 2, 1987 at 7:30 o'clock P.M. in the Council Chambers of the Municipal Building, 104 E. Middle Street on the petition by the CHELSEA AREA PLAYERS (CAP) for a street banner over Main Street for the production of "The Music Man."

The request for the banner is for a period of fourteen (14) days ending July 25, 1987.

All written and/or oral comments will be considered at the above mentioned hearing.

VILLAGE OF CHELSEA

Allen L. Anderson, Clerk

OFFICIAL NOTICE**Regular Meeting of the DEXTER TOWNSHIP BOARD**

Will Be Held

TUESDAY, JUNE 2, 1987 — 7:30 p.m.

at DEXTER TOWNSHIP HALL

6880 Dexter-Pinckney Rd., Dexter, Mich.

DISCUSSION ITEM:
Transfer of Class C-SDM licensed business with dance permit located at 11485 North Territorial Rd. to Gerald E. McCall.

WILLIAM EISENBEISER
Dexter Township Clerk

Ishpeming Iron Ore Sued For Libel By Teddy Roosevelt

The personal habits of presidents and would-be presidents have always made news. Ex-president Theodore Roosevelt brought some big names with him to Marquette as character witnesses in May of 1913 when he sued editor George Newett of the Ishpeming Iron Ore for libel.

The State Bar of Michigan and the Marquette County Bar Association erected a bronze "Michigan Legal Milestone" marker in the historic Marquette County Courthouse to commemorate the trial.

Newett, in an editorial, had voiced the opinion widely-held in the region that Teddy was a very heavy drinker. The editorial said in part: "Roosevelt lies and curses in a most disgusting way. He gets drunk, too, and not that infrequently, and all his intimates know about it."

The case attracted international attention. Reporters came from every corner of North America to cover the trial.

Roosevelt sued for \$10,000 in damages. Newett eventually offered a retraction and an apology, which Roosevelt accepted. He was awarded a total of six cents damages, which he wryly referred to as "the price of a good newspaper."

Missouri Governor Herbert S. Hadley, the celebrated U.S. naturalist Gifford Pinchot and former Secretary of the Interior James R. Garfield were among those testifying during the trial that they had never seen Roosevelt drunk.

Some wine, perhaps a mint julep or two—but never drunk.

The Legal Milestone erected inside the courthouse was dedicated by State Bar of Michigan president Julia Darlow, who said it was fitting in this Sesquicentennial year to recognize famous trials which have played an important role in the history of the justice system in Michigan.

Five more Legal Milestones are planned, she said.

Birds have been known to use some rather unusual building materials for their nests. According to National Wildlife magazine, a pair of canyon wrens in Fresno, Calif., built a two-and-a-half pound nest entirely of paper clips and other office supplies. And Florida bald eagles have used everything from Chlorox bottles and light bulbs to magazines and tennis balls.

"GET READY FOR SPRING"

KLINK EXCAVATING

TOP SOIL SAND
PROCESSED ROAD GRAVEL
ALL TYPES OF STONES
ASPHALT DRIVES
LIMESTONE

475-7631

H & S FARM REPAIR

GAS OR DIESEL

ANY MAKE OR MODEL ON OR OFF FARM

Pickup and Delivery Available

EQUIPMENT HAULING

- FARM EQUIPT.
- CONSTRUCTION EQUIPT.
- LAWN & GARDEN EQUIPT.
- CHAIN SAWS

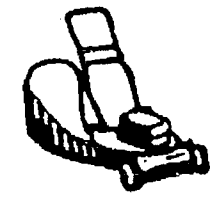

FORD TRACTORS FOR SALE

475-7547

Call us for a very special price on your major overhaul

20750 WATERLOO RD., CHELSEA

BILL HAFNER

VELTON STEPHENS

School Budget Hearing

In accordance with the provisions of the Uniform Budget Act, notice is hereby given that a public hearing will be held on the 1987-88 budget for the Chelsea School District on Monday, June 8, at 7:00 p.m. in the Media Center, Beach Middle School, Mayer Drive.

A copy of the 1987-88 budget is available for public inspection at the office of the superintendent of schools at the Chelsea High School.

Chelsea School District

ANNE M. COMEAU Secretary, Board of Education

NOTICE OF PUBLIC HEARING ON PROPOSED AMENDMENT TO CHELSEA VILLAGE ZONING ORDINANCE

Notice is hereby given that the Chelsea Village Council will conduct a public hearing, as the statute in such case provides, for the amendment of the Chelsea Village Zoning Ordinance (Ordinance No. 79). The requested change would revise the zoning map from AG-1 to RS-3 in the area hereinafter described.

Commencing at the West 1/4 corner of Section 13, T2S, R3E, Village of Chelsea, Washtenaw County, Michigan; thence N88-19-40E 499.37 feet along the East and West 1/4 line of said Section to the POINT OF BEGINNING; thence N00-43-00W 450.00 feet along an existing fence line; thence N88-19-40E 183.00 feet to a point on the centerline of a 66 foot wide easement for the purposes of ingress and egress; thence S00-43-00E 298.00 feet along said centerline; thence N88-19-40E 27.00 feet; thence S00-42-00E 152.00 feet; thence S88-19-40W 210.00 feet along the East and West 1/4 line of said Section to the Point of Beginning. And containing 1.98 acres of land more or less. (This property is located near the end of Gene Drive, a private road).

The aforesaid hearing will be held in the Council Room in the Chelsea Municipal Building on Tuesday, June 16, 1987 at 7:30 o'clock P.M. The petition, as filed by Arthur Machnik, is on file in the office of the Village Manager, and may be examined prior to the date of the hearing.

VILLAGE OF CHELSEA

Allen L. Anderson, Clerk

CATS

CHELSEA AREA TRANSPORTATION SYSTEM

Transportation for the Senior Citizen 65 years & older, & the Handicapped.

Advance reservations are required. For morning transportation call the preceding afternoon between 1 p.m. and 3 p.m. For afternoon transportation call in the morning from 9 a.m. to 11 a.m.

CALL 475-9494

between 9-11 a.m. or 1-3 p.m., Mon. thru Fri.

Service hours are 9 a.m. to 4:30 p.m. daily.

SYLVAN TOWNSHIP**REGULAR BOARD MEETING****CHANGED TO**

Thursday, June 4, 1987

7 P.M.

112 W. MIDDLE ST., CHELSEA

NOTICE

Introducing

LIMA TOWNSHIP ZONING ADMINISTRATOR

CHARLES BURGESS

PHONE 475-8139

9 a.m. to 3 p.m. Monday thru Friday

Letters to the Editor

To the Editor:

Father's Day is approaching. What will the people of Chelsea do to honor their fathers? After all, everyone has had a father at one time or another, even if you do not currently know him or he is dead.

As a father myself, I know all about the awesome burdens of fatherhood, from changing soiled diapers all the way up to bailing the children out of jail. Fatherhood is not easy, no picnic, no matter what Bill Cosby or other self-styled "experts" say. What do they know? They have servants to do all the work for them.

I know you will probably get a letter from Millie Warner concerning the joys and wonders of Father's Day. From her past letters I know she will have remarkable insights that would never even occur to me or another "common" person. But, Millie, as witty and wise as you are, you have never been a father and therefore cannot bring a father's unique perspective to the matter.

The matter I am speaking of is, what are the people of Chelsea going to do to honor their fathers on Father's Day? Buy him a card or a new sweater? Take him to Big Boy? This will not erase the pain. Fathers everywhere are suffering, ignored by their children, dumped on by their wives. Today there is no respect for fathers, and the media and our school system are squarely to blame.

If I sound bitter, maybe I have a right to be, maybe not. Anyway you cannot make up for 364 days of disrespect with one day of cards and new sweaters.

I say, take the cards and new sweaters back to the mall. Instead give Dad the RESPECT you yourself would expect. Why do we have to wait for Father's Day to be decent to our fathers? On TV it is easy. It is not real, just TV.

Remember, the Lord said to Moses, "Honor Thy Father."

J. C. Walker.

The Office of Veterans' Reemployment Rights provides reemployment assistance to veterans, reservists and members of the National Guard. During fiscal year 1985, the office advised approximately 202,000 individuals of their reemployment rights at time of separation from active duty, responded to approximately 30,000 inquiries, and opened and processed about 1,850 reemployment rights cases, according to the U. S. Labor Department.



NORTH SCHOOL FIFTH GRADERS from Cindy Mortenson's class, as their part in Celebration Day, are presenting their favorite scenes from author Karen Sommer's books, "The New Kid," "Spinner and Me," and "Motormouth Marcie, Spinner, and Me." Karen Sommer was a guest author at both North and South schools.

Shown in their costumes are, first row, Adrienne Balze, Sara Stalaski, Laurie Ford, and Sheila Grant. Second row, Dennis Katkowski, Mark Carlson, Michelle Knisely, Scott Peterson, and Ted Rafferty. Third row, Pat Steele, Erica Street, Chris Gibson, David Brock, and Colby Skelton.

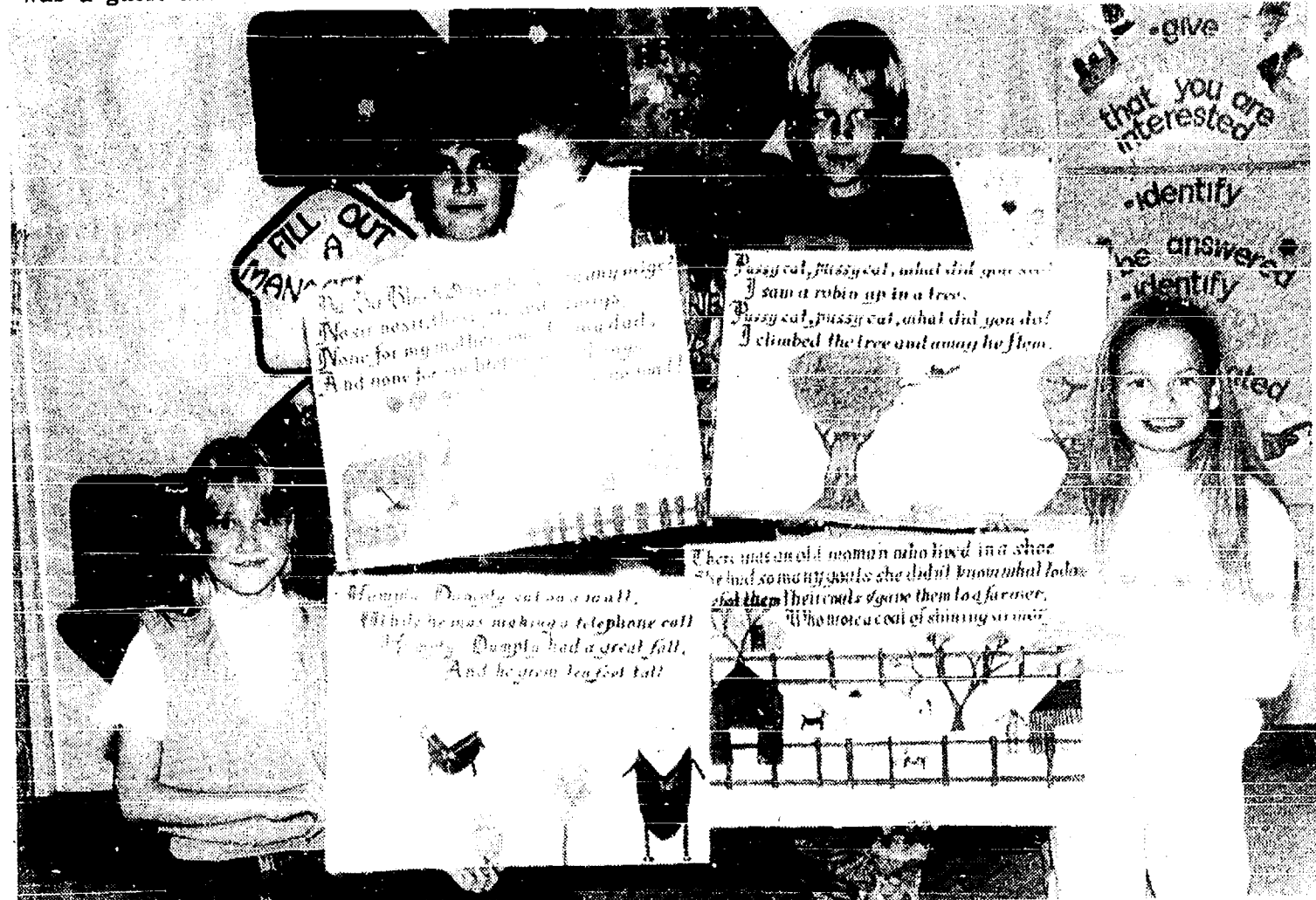

NORTH SCHOOL FOURTH GRADERS from Mary Alice Hafer's class are reciting original modern day Mother Goose rhymes as their contribution to Celebration Day, being held today. Shown, holding up their versions of Mother Goose, are, back row, Rick Hower and Mark Seitz. Front row, Melissa Schultz and Angela Tanner.

Day, being held today. Shown, holding up their versions of Mother Goose, are, back row, Rick Hower and Mark Seitz. Front row, Melissa Schultz and Angela Tanner.

Citizens Trust Joins Ohio Based Firm

George H. Cress, president and chief executive officer of Citizens Trust Bancorp, Inc., has announced that an agreement has been signed to affiliate with Trustcorp, Inc., a \$4.5 billion financial services corporation headquartered in Toledo, O.

The agreement calls for an exchange of one share of Citizens Trust stock for two and one-half shares of Trustcorp, Inc., stock. It is anticipated that this transaction, having a market value of approximately \$50 million, will be completed during the fourth quarter of 1987, subject to approvals from Citizens Trust Bancorp, Inc., shareholders and bank regulatory agencies.

Trustcorp, Inc., is listed on the NASDAQ Exchange and sells at approximately \$31 per share. Trustcorp, Inc.'s 1987 indicated dividend is \$1.28. Based on the closing price of Trustcorp, Inc., on May 6, 1987, Citizens Trust Bancorp, Inc., would be valued on a basis equivalent to approximately \$78 per share compared to the \$42-\$44 listing on the local market recent over the counter market.

Citizens Trust Bancorp, Inc. will serve as the anchor for Trustcorp of Michigan, Inc., a wholly-owned subsidiary of Trustcorp, Inc. The officers and directors of Citizens Trust Bancorp, Inc., will become the officers and directors of Trustcorp of Michigan, Inc. George H. Cress will become chairman, president and

chief executive officer of Trustcorp of Michigan, Inc., and will also serve on the board of directors of the parent company, Trustcorp, Inc.

Trustcorp, Inc., completed its first Michigan acquisition, Commercial Bankshares Corporation in Adrian, on March 31, 1987. That organization, which includes the Commercial Savings Bank in Adrian and the Jipson-Carter State Bank in Blissfield, will be included in the organization of Trustcorp of Michigan, Inc.

George W. Haigh, chairman, president and chief executive officer of Trustcorp, Inc., stated that "the Ann Arbor addition is an extremely important strategic Michigan location for Trustcorp's tri-state strategy that includes Ohio, Michigan and Indiana. We are pleased to have the leadership and the great reputation of Citizens Trust Bancorp, Inc., be a part of our organization."

"We at Citizens Trust are delighted to enter into this affiliation with such a respected financial organization. We believe this transaction will result in many benefits for our customers, our staff and our shareholders," Cress stated.

"The Trustcorp philosophy of service to community parallels very closely our own history of banking, which of course we will continue in the future," he added.

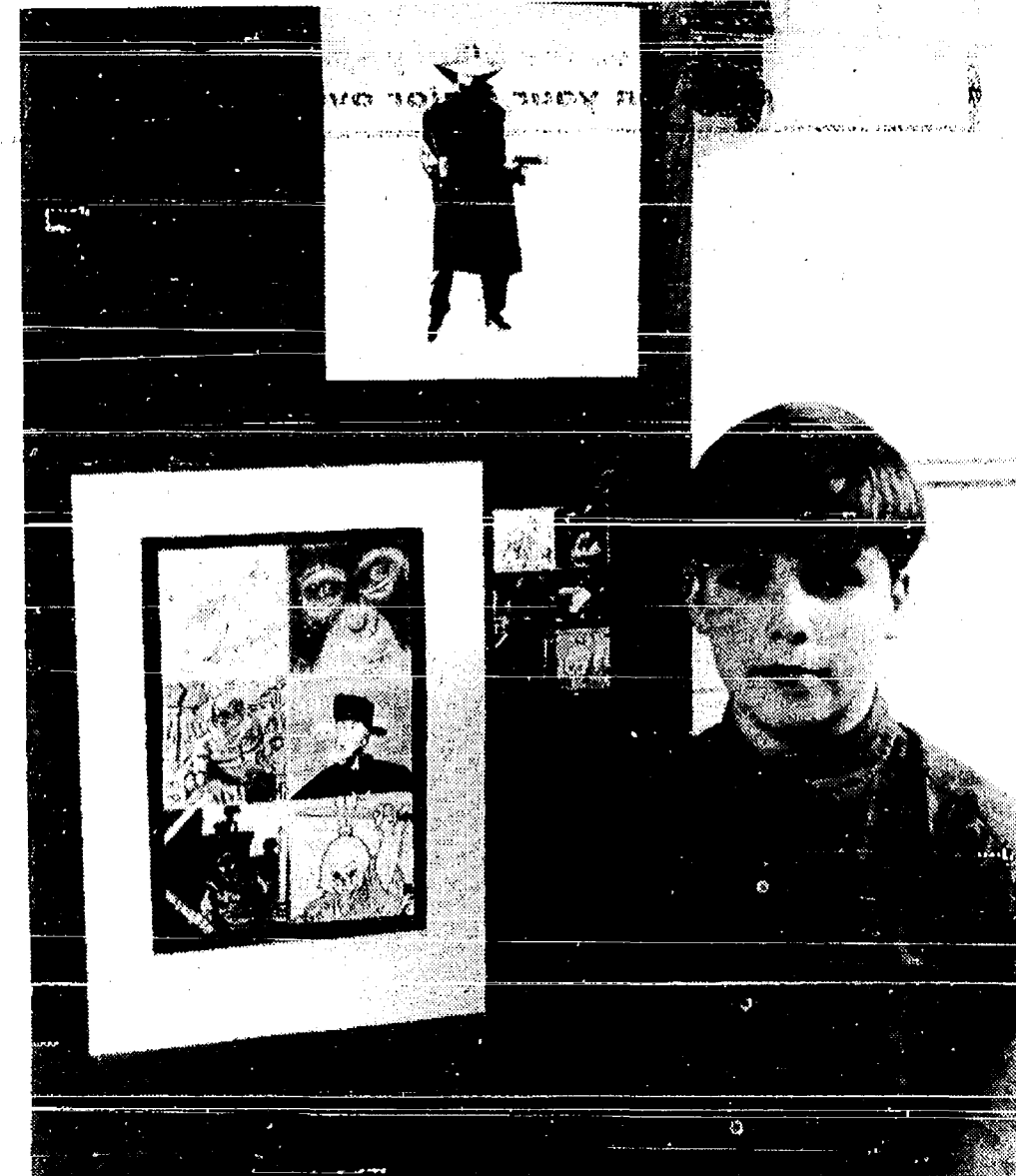

JOE WOLF drew characters from fact and fantasy using pen, pencils, and markers for last Thursday's art show at Beach Middle school. His parents are Joan and John Wolf.

Tell Them You Read It
In The Standard!

Kaiser's Greenhouse
12700 Jaycox Rd., Stockbridge
Open 7 Days, 8 a.m.-8 p.m.

Gardeners:
There's still time
to create a beautiful
flower & vegetable
garden



Geraniums
Flowering Annuals
Vegetable Plants
Hanging Baskets

Melon, Squash, Cucumber
Hybrid Tomato Plants
(517) 851-8745

85 Folk Artists



May 30 & 31, 1987

FIRST ANNUAL
Adrian's Homespun
Folk Art Show

"Collection of New Country Looks with Old Country Charm"

ADRIAN, MICHIGAN

Siena Heights College
Student Activity Center
Highway 52N to
Siena Hts. Dr. E.

SHOW TIMES:
Saturday • May 30 • 10-6
Sunday • May 31 • 10-5
Music by: Wes Linenkuhl

ADMISSION:

Adults—\$3.00

Children—\$1.50

(10 years and under)

Discount, resale tickets available

(517) 263-0150

FOR MORE INFORMATION:

American Memories, Inc.

Carla Anderson, Mgr.

88160 Celery Center Rd.

Decatur, MI 49045

(616) 423-8367

Sponsored by:
Adrian Rotary Club
Proceeds to:
Polkplus Campaign and
Community Service Fund

ANNUAL SCHOOL ELECTION

NOTICE OF ANNUAL ELECTION OF THE ELECTORS OF CHELSEA SCHOOL DISTRICT

WASHTENAW AND JACKSON COUNTIES, MICHIGAN

TO BE HELD

JUNE 8, 1987

To the Electors of the School District:

Please Take Notice that the Annual Election of the School District will be held on Monday, June 8, 1987. THE POLLS OF ELECTION WILL OPEN AT 7 O'CLOCK, A.M., AND CLOSE AT 8 O'CLOCK, P.M.

At the Annual School Election there will be elected one (1) member(s) of the board of education of the district for full term(s) of four years ending in 1991. THE FOLLOWING PERSON(S) HAVE BEEN NOMINATED TO FILL SUCH VACANCY(IES):

ANN E. FEENEY

TAKE FURTHER NOTICE THAT the following proposition(s) will be submitted to the vote of the electors at the Annual School Election:

I. MILLAGE RENEWAL PROPOSITION

Shall the limitation on the amount of taxes which may be assessed against all property in Chelsea School District, Washtenaw and Jackson Counties, Michigan, be increased by 20.5 mills (\$20.50 on each \$1,000.00) on state equalized valuation for a period of 5 years, 1987 to 1991, inclusive, for the purpose of providing additional funds for operating purposes (this being a renewal of 20.5 mills for operating purposes which expired with the 1986 tax levy)?

II. MILLAGE RENEWAL PROPOSITION

Shall the 1 mill limitation (\$1.00 on each \$1,000.00) on state equalized valuation on the amount of taxes which may be assessed against all property in Chelsea School District, Washtenaw and Jackson Counties, Michigan, which will expire with the 1987 tax levy, be renewed for 4 years, 1988 to 1991, inclusive, to provide additional operating funds to be used for maintenance, repair and improvement of school facilities?

NOTICE IS HEREBY GIVEN that the following proposition will be voted upon by the registered school electors of this school district at the annual school election to be held on Monday, June 8, 1987, which proposition was set forth in a resolution adopted by the Intermediate School Board of Washtenaw Intermediate School District, Michigan, on March 24, 1987, to wit:

WASHTENAW INTERMEDIATE SCHOOL DISTRICT, MICHIGAN

SPECIAL EDUCATION MILLAGE PROPOSITION

Shall the 2 mills limitation (\$2.00 on each \$1,000.00) on state equalized valuation on the annual property tax previously approved by the electors of Washtenaw Intermediate School District, Michigan, for the education of handicapped persons be increased by 1.5 mills (\$1.50 on each \$1,000.00) on state equalized valuation?

THE VOTING PLACE(S) ARE AS FOLLOWS:

PRECINCT NO. 1

Voting Place: Large Group Instruction Room of the
Dwight E. Beach School

All school electors who are registered with the city or township clerk of the city or township in which they reside are eligible to vote at this election.

I, Michael A. Stimpson, Treasurer of Washtenaw County, Michigan, hereby certify that as of March 20, 1987, the records of this office indicate that the total of all voted increases over and above the tax limitation established by the Constitution of Michigan, in any local units of government affecting the taxable property located in Chelsea School District, Washtenaw and Jackson Counties, Michigan, is as follows:

By Washtenaw County:	0.040674 Mills	1968-1987
	0.25 Mill	1987 & Future
	0.25 Mill	1987 & Future
By Sylvan Township:	None	
By Sharon Township:	None	
By Freedom Township:	None	
By Lima Township:	None	
By Dexter Township:	None	
By Lyndon Township:	None	
By the School District:	.5 mill, 1987 only	
	.5 mill, 1987 only	
	5.80 mills, 1987 and 1988	

Date: March 20, 1987

Michael A. Stimpson
Treasurer, Washtenaw County

I, Janet C. Rochefort, Treasurer of Jackson County, Michigan, hereby certify that as of March 23rd, 1987, the records of this office indicate that the total of all voted increases over and above the tax limitation established by the Constitution of Michigan, in any local units of government affecting the taxable property located in Chelsea School District, Washtenaw and Jackson Counties, Michigan, is as follows:

By Jackson County:	None	
By Grass Lake Township:	1 mill, 1987-1990	
By Waterloo Township:	None	
By the School District:	.5 mill, 1987 only	
	.5 mill, 1987 only	
	5.80 mills, 1987 and 1988	

Date: March 23, 1987

Janet C. Rochefort
Treasurer, Jackson County

By Jackson Community College	1.70 Mills	1986 Unlimited
By Jackson County Intermediate School District	4 Mills	1986 Unlimited
By Jackson County Intermediate School District Special Education	2.10 Mills	1986 Unlimited
By Jackson County Intermediate School District Vocational Education	1 Mill	1987-1996 Inc.,
By Jackson County/Library purposes only	1/2 Mill	1987-1989 Inc.,
By Jackson County/Medical Care Facility purposes only		

This Notice is given by order of the Board of Education.

Anne M. Comaeu
Secretary, Board of Education



NORTH SCHOOL FIRST GRADERS posed last week in the hats they are wearing today for their performance in Celebration Day. Their performance is described by Enrichment Triad director Ruth Stielstra as a "multi-discipline approach to music with creative music ment." Wearing the insect, puppy, Indian, and railroad engineer hats that they made themselves, are, left to

right, first row, Melissa Yekulis, Kyle Smith, and Emily Arend. Second row, Shelley Walker, Krissy Tripp, Bridgette Rickman, Steven MacDonald, Brian Reilly, and Bobby Armstrong. Third row, Destiny Nelson, Bill Hohnke, Jessica Kitter, and Michael Raudolph. Their teachers are Bev Peebles, Bernice Packard, Barb Emmorey, and D'Ann Gietzer.



PAINTING SCENERY OF A STONE WALL and a cage in **Wolf** at South school's Celebration Assembly are Marty preparation for their performance of "Peter and the Shepherd, Jeff Branch and Ryan Ludwig.

Todd Sprague Earns Degree From Western

Richard Todd Sprague, a 1982 graduate of Chelsea High school, received his bachelor of science degree in organizational communications from Western Michigan University on Saturday, April 25.

Sprague, the son of James and Marian Sprague of Chelsea, was an active campus leader. He served as leadership director and chaplain of Delta Sigma Phi fraternity and was active in the VFY Campus Big Brothers program. He was also president, treasurer and director of advertising for the Christian Science Organization on campus.

Sprague was also captain of the men's track team. Among his honors, he won the prestigious Central Collegiate Conference hammer throw in 1986, the Central Collegiate Conference indoor 35 pound weight throw this year and the Mid-American Conference 35 pound weight event this year.

Safety Town Has Openings in Afternoon Session

Safety Town, the safety awareness program for children entering kindergarten in the fall, still has 15 openings for the afternoon session.

The program is designed specifically for four- and five-year-old children. It teaches them basic safety concepts including pedestrian safety, school bus safety, fire safety, home safety, and personal safety. Safety Town also emphasizes each child learning his name, address, and phone number.

Registration is at the Community Education Office at the high school. Safety town lasts two weeks from Monday to Thursday, starting on June 15. The afternoon session is from 12:30 to 3 p.m.

For further information contact the Community Education Office at 475-9830 or Marsha Hansen at 475-9716.

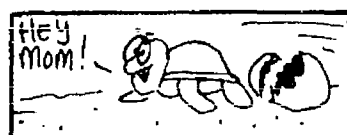

Turtles give their young no care at all. The mother sea turtle digs a hole on a beach and lays her eggs, covers them with sand and then returns to the sea. The sun hatches the eggs.



BOY SCOUT TROOP 476 of Chelsea were champions of the Scout-O-Rama held at Camp Munhake on Bruin Lake near Dexter. In the event boys compete in scout skills such as knot-tying, first aid, and compass use. Troop 476 meets at the South school gym on Monday night at 7 p.m. In the front, from left, are James Butzky, David Sayer, Alex Hammerschmidt, and Todd Watson. In the back are, from left, Eric Hammer, Mike Hinderer, Steve Everett and Chris Bacon.

PARISHO & COMPANY

Public Corporation

JAMES (JAY) W. PARISHO, C.P.A.
CERTIFIED PUBLIC ACCOUNTANT

Two locations to serve you:

1905 Pauline Boulevard, Suite 5
Ann Arbor, Michigan 48103-5001
313/995-5656

107 1/2 South Main, P.O. Box 251
Chelsea, Michigan 48118
313/475-9640

WE SERVICE: Personal — Corporate — Partnership — Farms
ACCOUNTING — TAX PREPARATION & CONSULTING — FINANCIAL PLANNING

Appointments available Monday through Saturday

Subscribe to The Chelsea Standard!



E. Lynn and Mary Degener



A diligent, resourceful couple, working together to give you the special attention you need with your move.

Look into the special benefits offered by:

A MEMBER OF THE SEARS FINANCIAL NETWORK

COLDWELL BANKER

An independently owned and operated member of Coldwell Banker Residential Affiliates, Inc.

OLD TOWN HALL REALTY



FOURTH GRADERS FROM SUZANNE DEVRIES and Ron Lazo's South school classes are performing "Peter and the Wolf" at the afternoon Celebration Assembly being held today. Shown acting out the scene where the wolf is captured are Chris Hoogerhyde as the wolf, Eric Montagne as the hunter, Brad Jedele as the grandfather, and Dan Koenigter as the bird.



A mole can dig a tunnel 300 feet long in one night.

LUNCHEON SPECIAL
FOR THE MONTH OF MAY
CROCK OF SOUP OR CHILI & SALAD BAR - \$3.50

DAILY LUNCHEON SPECIAL
Food to take out for lunches

DINNER SPECIAL

Daily, from 5:30 till 7

MONDAY THRU THURSDAY . . . of a Special Price
FRIDAY . . . Bar-B-Q Country Style Ribs
SATURDAY . . . Prime Rib (above average cut)

SUNDAY, MAY 31 — 2 p.m. till 7

STEAK SPECIAL

TOP SPORTS EVENTS on BIG SCREEN TV
LIVE BAND FRIDAY & SATURDAY

WOLVERINE
Food & Spirits

W. Old US-12 & M-52 Chelsea
(313) 475-9014

CATERING —
Wedding · Graduation · Business Meetings

Experience Timber Knoll Founded on State-of-the-Art Technology. Framed by the Timeless Beauty of Wood.

Set into a wooded hillside, this award winning home demonstrates the best of historic and advanced techniques . . . from dramatic timber frame construction to an innovative Permanent Wood Foundation. So you enjoy everyday comfort and energy savings in grand style.

Traditional on its rustic cedar exterior, Timber Knoll is strikingly contemporary inside. Exposed post and beam oak timbers shelter the soaring entry and two-story family room . . . and provide a scenic outlook from the loft master bedroom suite above.

Timber Knoll's natural beauty is matched by its superior energy performance. Heating costs

for the home are estimated at just \$200 per year. That's because rigid insulation and wood panels wrap exterior walls with a nearly airtight barrier. Plus, Timber Knoll's insulated Permanent Wood Foundation assures full livability on its finished lower level.

All elements combine to produce relaxed family and entertaining spaces . . . indoors and outside on a 40-foot upper deck or in the sunken courtyard, landscaped with wood timbers.

Come see this precision crafted home today. Open 1-8 p.m. Sat. and Sun., 5-8 p.m. weekdays. From U.S. 23, exit West on Plymouth Rd.; South on Green St. past Glacierway; East on Fox Hunt Dr. to Timber Knoll at 3625. For more information: 517/486-4566.

Winner: American Wood Council Design for Better Living Award

Design and construction:

Riverbend Timber Framing, Inc. Blissfield, Mich.

Interiors: **Vera's**, Ann Arbor, Mich.
Artist's Representative:

Leslie Jansson, Ann Arbor, Mich.



Peace Broadcasting from Costa Rica Headed By Chelseaite R. Schneider

World Peace University in Portland, Ore., and the University for Peace in Costa Rica have signed an international co-operative agreement to co-own and co-operate a short wave radio station. The agreement is a monumental step for the United Nations Organization created by the United Nations General Assembly in 1980 and the private non-profit World Peace University which is less than three years old.

Chelsea native son Dr. F. Richard Schneider is the son of Evelyn Bernice Schneider of Munith and the late Lewis Schneider. Brother Lloyd and sister Diane are life-long residents of Chelsea.

Dr. Schneider is the chancellor of the World Peace University and the co-chair of the international organization that operates Radio for Peace. He and his twin brother, Dr. D. Douglas Schneider, founded the World Peace University along with their families. Last year he travelled 80,000 miles around the globe to complete arrangements for this singular project including the Soviet Union, Japan, and Central America.

The transmitter, amplifier and other station equipment are on the way to Costa Rica. It was built and assembled in Oregon, then dismantled and packed for shipment. The World Peace University staff, which includes Dr. Schneider's son-in-law, James Latham, as chief engineer and station manager, are already in Ciudad Colon, Costa Rica, making preparations for putting the station on the air. The station has been given two hours of satellite time per day to broadcast interviews and other live programs from anywhere in the western hemisphere to central Africa. The World Peace University is responsible for the actual broadcasting and station development.

Murray Silberman at the University for Peace in Ciudad Colon, Costa Rica, explained the signing of the agreement "because of the expertise of the World Peace University and its uniquely qualified staff in amateur and short wave radio. The World Peace University has a broad perspective on world issues and a unique educational program which we can relate to in a co-operative and supportive way."

Dr. Schneider explained that the short wave station is an opportunity to reach the entire world with programs on peace, ecology, food sufficiency and social justice. He stated that programming will be done at the KFIR radio studios in Sweet Home, Ore., as well as on-site in Costa Rica and at sites he has designated around the globe. He serves as general manager



DR. F. RICHARD SCHNEIDER with Enako Kawakami, peace leader, at Shin Hodaka, Japan, during his most recent trip.

of Radio for Peace.

Short wave was selected because of its broadcast ability which knows no political or geographical boundaries and which can be heard in parts of the world where there are limited or no AM or FM radio facilities.

Radio for Peace International will begin broadcasting in June and when fully operational will broadcast 24 hours a day. All broadcasting will be in English and Spanish with other official United Nations languages to be added as the station is developed. The station will be listener sponsored. Program syndication to other radio stations will help support the endeavor.

Several international figures have signed on to do program series in-

cluding Dr. Michael Cohen of the Audubon Society Expedition Institute, Barbara Marx Hubbard, Dr. Vasant Merchant, Robert Muller, Dennis Weaver and others. The programs will include interviews, talk shows, music and dramatic programs as well as news and news analysis.

A statement released by Dr. Schneider states "Radio for Peace International is a significant development in the telecommunications field and in world-wide information

dissemination. The capacity to bridge the world with a positive message of the possible is an unparalleled opportunity in an age of fear and pessimism. It is to be a serious effort at world-wide citizen diplomacy."



SECOND GRADERS FROM HELEN PROHASKA'S South school class are dressing as their favorite literary characters to attend the Celebration Assembly today. Shown are Bekah Knight as a penguin in "Penguin Games," Daniel Weir as "Curious George," Blaise Lipiec as "Winnie the Pooh," and Carrie Williams as "Poofy the Polar Bear."

Church Women Observe 25th Ann.

On Saturday, May 2, Chelsea women attended the annual May Fellowship Day at Zion Lutheran church, Rogers Corners. The women of Zion Lutheran provided refreshment for the gathering which started at 10 a.m.

Theme for the day's celebration was: "For Such a Time as This... Blessings of the Past, Promises of the Future." This year marked the 25th anniversary of the Chelsea Unit of Church Women United. The program was planned by Kathleen Chapman and Arlene Schroen.

Past presidents honored in memoriam were Louise Donaldson, 1962-65, first Chelsea Unit president, and Caralee Hoffmeyer, 1972-75. Past presidents in attendance were Jean Storey, 1968-69, Joy Stacey, 1978-79, 1981, Kathleen Chapman, 1982-83, and Arlene Schroen, 1984-87.

Arlene Schroen gave the welcome, followed by Bible Verse reading by Evelyn Schneider. Jean Storey, Joy Stacey and Kathleen Chapman recalled events from the past that Chelsea Church Women United had accomplished in the community since its beginning. Jean Storey remarked on the dynamic personality of Louise Donaldson, who started the local unit when she moved here from Dearborn. Shirley Smith read the Valiant Woman Award that was posthumously awarded to Caralee Hoffmeyer in 1984. Louise Donaldson was also named a Valiant Woman of Church Women United.

Joanne Fredal and Arlene Schroen remarked on achievements during the recent past in Chelsea such as start-

ing the Refugee Sponsorship Committee to help resettle refugees in this country. Through sales at the annual Chelsea Sidewalk Days and a Salad Luncheon held at St. Paul United Church of Christ a check totaling \$680.47 was presented to Gene Goodman, of Lansing Refugee Services for the Emergency Fund in November, 1986. In March, 1987 Church Women United of Chelsea participated in the Michigan Women's BRIDGE Project by hosting a delegation of three foreign women who visited various facilities and institutions in Chelsea of special interest to women.

The BRIDGE Project, (Building Relationships for Interdependence through Global Education) is sponsored by the Ecumenical Campus Center in Ann Arbor and Church Women United.

Chelsea Church Women United also purchased a treadle sewing machine for \$300, that was sent to a Third World Nation sewing center. These centers offer intensive courses in tailoring, dressmaking, and the sewing of items for export. The sewing centers help provide needed income to families and have taught both men and women a marketable skill. The money was raised at the rummage sale last June.

The program ended with a Heritage Walk prepared by Arlene Schroen, that included posters listing events through the decades since the Chelsea Unit was founded and scrapbooks and photographs. Songs during the program were accompanied by the Rev. John Morris, on the piano.

Before recessing for the summer

Chelsea Church Women United will hold a rummage sale at the Longworth Building on Main St. setting up on Thursday, June 4 from 9 a.m. to 12 noon. Sale will start Thursday at 4 p.m. until 6 p.m. Sale will continue Friday, June 5, beginning at 9 a.m. until 4 p.m. Donations will be greatly appreciated. Please bring items on Thursday or call Arlene at 475-1036 or Joanne at 428-8010 for pickup.

Arthur Janousky Gets Birthday Greeting from President Reagan

Arthur Janousky, who turned 90 on April 12, received a birthday card on that day signed by President Ronald Reagan and Nancy Reagan. Janousky is the father of Maxine Baku of Chelsea and grandfather of Diane Hughes of Chelsea and Tylene Allen of Stockbridge. The card was mailed April 6 from the White House in Washington, D. C. Janousky lives in Ann Arbor on Snyder St.

State Licensed and Insured

JERRY HANSEN & SONS
ROOFING & SIDING COMPANY

Phone (313) 994-4232
 P.O. Box 2123, Ann Arbor, Mich. 48106

ALL TYPES OF ROOF REPAIRS, SIDING, GUTTERS
 DOWNSPOUTS INSURANCE WORK

27 Years Experience

SAVE 80¢



SAVE 80¢ ON CANS ONLY.
TWO 6-PACKS OR ONE 12-PACK.
 COUPON EXPIRES JUNE 30, 1987.

Save 80¢ on the purchase of two 6-packs or one 12-pack of cans of Coca-Cola classic, Coke or diet Coke (regular or caffeine free), cherry Coke, diet cherry Coke, TAB, Sprite, diet Sprite, Fresca, Mello Yello, or Minute Maid citrus sodas.

TO THE DEALER: For each coupon you accept as our authorized agent, we will pay you the face value of this coupon plus 8¢ for handling allowance, provided you and your customer have complied with the terms of this offer. Any other application constitutes fraud. Invoices showing your purchase of sufficient stock to cover all coupons must be shown upon request. Void if prohibited, taxed or restricted. Customer must pay any required bottle deposit and sales tax. Cash value 1/20 of 1 cent.

This coupon may be redeemed by mailing to: The Coca-Cola Bottling Company of Michigan, P.O. Box H-7040, El Paso, TX 79975.

ATTENTION DEALERS AND CONSUMERS: This coupon may not be redeemed for competitive products. Only 1 coupon per required purchase. Offer good only in territory served by The Coca-Cola Bottling Company of Michigan. Any other use constitutes fraud. Qualified products: "Coca-Cola," "Coke," "Coca-Cola classic," "diet Coke," "cherry Coke," "diet cherry Coke," "TAB," "Sprite," "diet Sprite," "Fresca," "Mello Yello," and "Minute Maid" are registered trademarks of The Coca-Cola Company. 1987. The Coca-Cola Company. All rights reserved.

057062R

PALMER LEASE-ABILITY PUTS PEOPLE YOU KNOW IN THE DRIVER'S SEAT

7M134

1987 Topaz 2-dr. Sport

\$185⁸⁶ MONTHLY

Closed end non-maintenance lease. 48 months. Total of Payments \$9,277.92. \$200.00 refundable security deposit plus 1st month payment on delivery plus 4% use tax, lic. and title fee in advance. Lessee has no obligation to purchase car at lease end but may arrange to purchase car at a negotiated price with the dealer. Total mileage allowed 60,000 miles, penalty over 60,000 .06 per mile. Lessee responsible for excess wear and tear.

PALMER FALS
 FORD — MERCURY
 FORD AUTHORIZED LEASING SYSTEM

OPEN: MON. AND THURS. 8:30 A.M. 'TIL 9:00 P.M., TUE., WED., AND FRI. 8:30 A.M. 'TIL 6:00 P.M., SAT. 'TIL 1 p.m.
 SERVICE OPEN SATURDAYS TOO!
 In Washtenaw County since April 15th, 1912
CHELSEA 475-1301

Village Asks County To Provide Solution For Drain Problem

Mike Kennedy is a step closer to breaking ground for his new shopping mall next to Polly's Market on M-52 due to the action of the Chelsea Village Council last week at the group's regular meeting.

Council voted to petition the Washtenaw County Drain Commissioner to establish a drainage district near Polly's Market that would handle the mall's potential storm water runoff.

The storm water problem has been a thorny issue for Kennedy, manager of Polly's Market, in recent months. The main culvert under M-52 that was designed to handle the runoff from the current retention pond near Polly's was filled in, apparently when Chelsea Lanes was built in the 1960s. The bowling alley sits right where the water formerly drained.

The village is requiring Kennedy to show that his plans adequately deal with potential storm water problems.

If the commission decides to establish the drainage district, all those property owners who benefit from a new drain would be assessed for part of the cost.

The village is asking that the drain run east from Polly's Market into Pierce Lake, across land owned partially by Rene Papo. Papo recently had his own plans for a mall derailed by the council when they decided not to change the zoning on a particular piece of land.

Part of the reason the village wants the drain to run east is to handle runoff problems at Pierce Park. In that regard, the village would have to pay for part of the cost of the sewer.

Kennedy plans a mall of approximately 43,000 square feet.



CHILDREN ON DECORATED BIKES and tricycles parade. Some of the youngsters used a lot of imagination brought up the rear of Monday morning's Memorial Day in their decorations.

Free Garden Seeds Available to Low Income Persons

Free garden seeds are being distributed to low income, elderly, and anyone who can use them. The seed distribution is being aided by the Washtenaw County Co-operative Extension Service, 4-H Youth Programs and Project Grow Community Gardening.

Garden packets containing vegetable seed packages were received by the Huron Harvest Food Bank from State Senator Lana Pollack's office.

Individuals may obtain the packets at the following locations: Co-operative Extension Service (4133 Washtenaw Ave.), 973-9510, Project Grow (1821 Traver), 996-3169, Bryant Community Center (3 W. Eden Court) 994-2722, Northside Community Center (815 Taylor), 994-2985, Ypsilanti Resource Center (520 Harriet) 485-4300, and the Ypsilanti Salvation Army (9 S. Park) 482-4700. Packets will also be distributed through the Community Service Agency and WIC Offices.

Groups needing large quantities of packets may contact Tom Mahs, manager of Huron Harvest Food Bank at 971-9222. Surplus summer produce can be donated to the Food Bank for distribution to those in need.

Information on gardening and youth gardening activities may be obtained from the Washtenaw County Co-operative Extension 4-H Office at 973-9510.

Amish furniture, beds, drysinks and formal furniture in original country colors from Michigan's David Wotowa of Pine Tree Reproduction and David T. Smith from Ohio, each specializing in unique designs of the past will add a touch of country charm to your home.

Free Travel Guide Book Available for Southeast Michigan

Listing of more than 250 attractions, recreation opportunities and public parks are included in the Southeast Michigan Travel & Tourist Association 1987 Travelfun guidebook. The Southeast region includes 11 counties stretching from Jackson and Hillsdale on the west, through the Detroit metropolitan area and north to Sanilac and St. Clair.

The travel guide also includes listings for accommodations, dining and public tours. This year's expanded edition features articles on fairs and festivals, fishing, boating, hunting, agricultural tourism, winter sports, fall color and Southeast Michigan history.

Travelfun is available free to the public and is available at the Travel & Tourist Association office at 64 Park St., in Troy, at all Michigan Welcome Centers and at participating AAA offices. To receive a copy by mail, send \$1 for postage and handling to Travelfun, P.O. Box 1590, Troy 48069.

American Red Cross Washtenaw County Chapter was on the scene providing coffee, water and snacks for the firefighters at the Abrasive Finishing factory fire in the early morning of May 21.

Though the factory is located in the Chelsea Fire district, this was a "mutual aid call" responded to by five local fire departments. Chelsea, Dexter, Ann Arbor Township, Pittsfield Village and Manchester Fire Departments all assisted in fighting the fire.

According to Dexter Fire Chief Fred Schmid the call came in about 1:30 a.m. and was under control by 7 a.m., though at 10:30 a.m. the Chelsea Fire Department was still on the scene. "We had to lay hose 4,000 feet to get to water," said Chief Schmid, so the combined fire departments' hoses were needed to reach that distance.

Red Cross Community Emergency Services casework manager, Daniel Tipple and volunteer Denise Clark responded to the fire at 2 a.m. "All of the fire departments were very ap-

preciative of us being there," said Tipple. "We're always glad to get refreshments," confirmed Chief Schmid. The Red Cross posted an RV at a central location for most of the firefighters and also ran refreshments to the outer posts with the Chapter's 4-wheel drive vehicle.

The Washtenaw County Chapter responds to fires at the request of local fire departments. The federally mandated responsibility of the Red Cross is to assist with the emergency needs of victims of any disaster in-

cluding fires. Even when there are no victims involved in a fire, however, as was the case of the May 21 factory fire, the Washtenaw County Chapter will provide refreshments (and depending on the weather) a warm place to take a break for the firefighters.

Fire departments which do not call the Red Cross as a matter of course for victimless fires or single family home fires have been asked to be conscious of the needs of the families involved and let fire victims know that Red Cross assistance is available

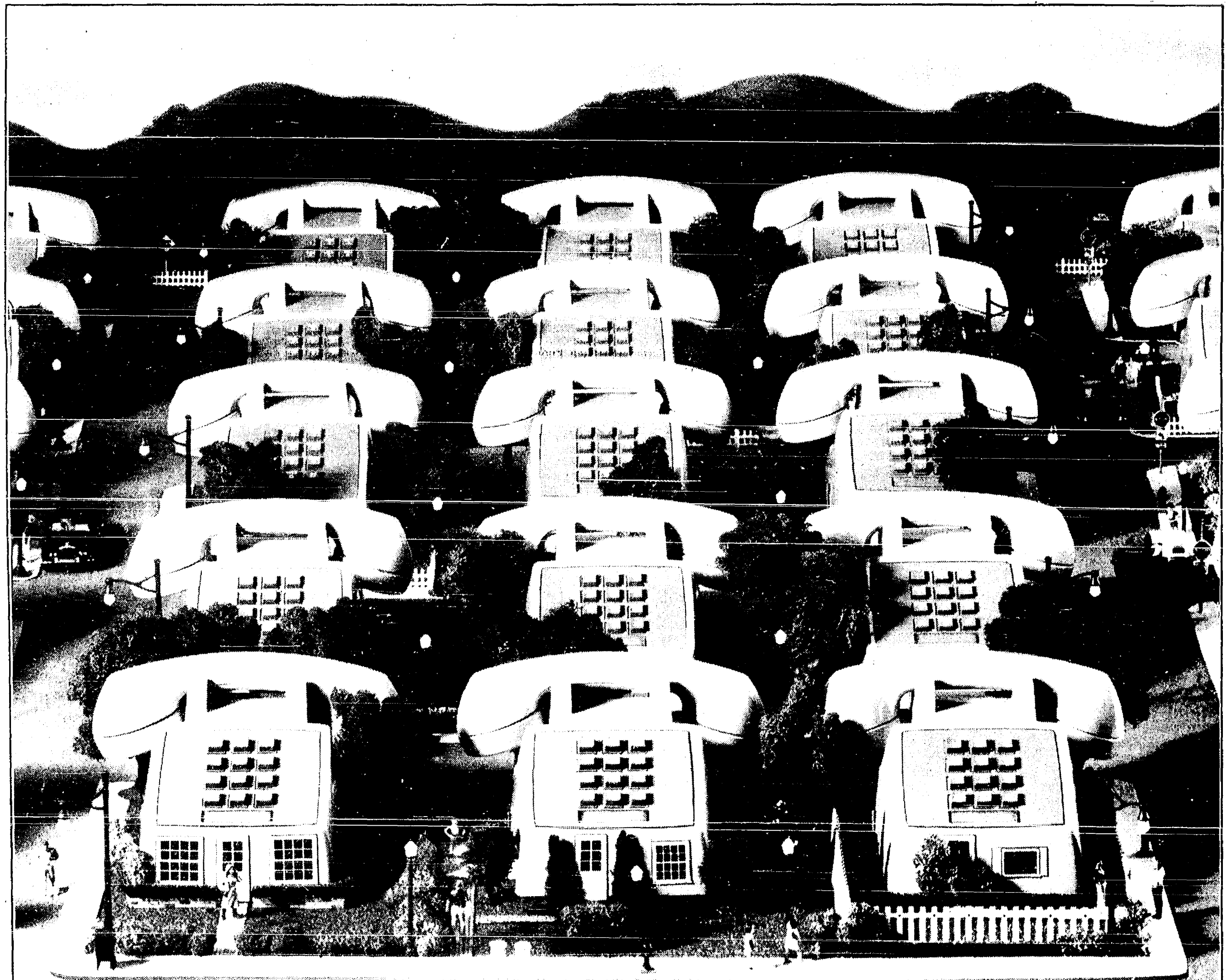

Move into Touch-Tone or Custom Calling by June 25 and we'll connect it free.

New to the Chelsea Area. Custom Calling and Touch-Tone are coming to the Chelsea area. And you can move in on a big Michigan Bell introductory offer. If your phone number starts with 475, you can order Touch-Tone service or any of our four Custom Calling Services and we'll connect them for free. All you have to do is call toll free by June 25, 1987, and tell us what you want.

You can pick:
Call Waiting that lets you put one call on hold while you answer another.

Call Forwarding so you can transfer all your incoming calls to another telephone number when you're not home.

Three-Way Calling that lets you add a third party to your conversations.

Speed Calling where you can call selected numbers by just dialing one or two digits.

You can even get the speed, accuracy and convenience of **Touch-Tone** service.

Choose any or all and pay no connection charge.* That can be a savings of up to \$30.50 each. But only if you order now. So call today and make your phone do a whole lot more for a whole lot less.

Business customers call 1 800 445-5MBT, ext. 337.
Residence customers call 1 800 482-8055, ext. 156.

*Monthly service rates still apply based on rates effective April 28, 1984.

Presenting the newest expression of Cross excellence.

New Gray by Cross. Ball pen, pencil, SELECTIP ROLLING BALL™ pen, and fountain pen with a contemporary satin gray finish. Lifetime mechanical guarantee.

CROSS
SINCE 1946

WINANS JEWELRY

EAR PIERCING FREE
with purchase of piercing earrings. Parental consent required under 18.
WINANS JEWELRY



Michigan Bell
AN AMERITECH COMPANY

Helping you communicate™

DEATHS

Irene Cook

Swanton, O.
(Formerly of Chelsea and Dexter)
Irene C. Welch Cook, 39, of Swanton, O., died Sunday, May 17 at the Cleveland Clinic following a long illness.

She was born in Michigan on Sept. 5, 1947, the daughter of Gerald and Jessie (Myers) Welch.

Survivors include her four children, Vicki Lynn Cook and Gerald E. Cook, of Devils Lake, Brian E. Cook of Detroit, and Barbara A. Cook of Jackson; three step-children of John Cook of Ann Arbor; Pattie Ann Cook of Coldwater and Robert E. Cook, Jr., of Dexter; five grandchildren; her mother, Mrs. Jessie Welch of Brutus; two half brothers, Donald of California and Harvey of Nevada; and a half sister, Jeanette Rockwell of Harbor Springs. She was preceded in death by her father in 1987 and a son, James, in 1977.

Mrs. Cook was reared in the Chelsea area and prior to moving to Ohio had been a resident of Petoskey.

Funeral services were held Friday, May 22 at the Staffan-Mitchell Funeral Home, with the Rev. George White of the Christian House of Prayer officiating. Burial will follow at a later date in Oak Grove Cemetery.



A son, Alan Christopher, April 29, at Oaklawn Hospital, Marshall, to Mark and Jill Booth of Homer. Maternal grandmother is Joan Kipfmiller of Chelsea. Maternal great-grandmothers are Hilda Pierce of Chelsea, and Kathryn Kipfmiller of Ann Arbor. Paternal grandparents are Roger and Irene Booth of Kalamazoo. Paternal great-grandfather is Arthur Asiala, also of Kalamazoo. Alan has a five-year-old brother, Adam, and two-year-old twin sisters, Erin and Lisa.

A son, John Ryan, to John and Kathy Scott of Chelsea, May 9, at St. Joseph Mercy Hospital, Ann Arbor. Wait and Sandy Brown of Chelsea are the grandparents.

A son, Timothy Joel, to Tim and Karen Nys of Grass Lake, on May 11, at University Hospital, Ann Arbor. Grandparents are Leonard and Connie Molsinger of Dexter.

Civic Foundation Grant Will Fund Historical Society Study of Chelsea Stonework

The first Civic Foundation of Chelsea grant of 1987 has been given to the Chelsea Area Historical Society for the documentation of the Stonework of the Village of Chelsea.

The purpose of the project is to conduct a study of the unusual styles and numerous examples of stonemasonry in the Chelsea area. Special emphasis will be given to Clarence (Cub) Vogel's (1906-1982) prolific and individual expression of the ancient craft.

Because the applicants for this grant are not tax-exempt under the IRS code, the Historical Society agreed to accept the \$600 award to fund necessary material expenses of gathering the information. In turn it will oversee the six-month project and all materials collected will become the possession of the Historical Society.

Thomas Ziezul, Chelsea resident, award winning poet, and working writer, is joining his efforts and interest with those of Julie Woods, Chelsea resident, working artist and photographer, and former Artist in Residence at Notre Dame University. Along with the technical assistance of master stonemason, David Menefee, a restoration technician at Firestone Farm, Greenfield Village, they plan to research as many examples of area stonework as time will allow. Through interviews and other means they will verify the craftsman, original construction date and homeowner and any other pertinent information about these homes, buildings and landmarks.

Mrs. Vogel said that the stonemasonry of her husband did not end with his death. Their grandson, Greg Ringe, by observing his grandfather as a child and by working to duplicate some of the techniques and designs used by Cub Vogel, has succeeded in carrying on the tradition as a tribute to the talent and artistry of his grandfather.

The Civic Foundation and Historical Society members are pleased at the prospect that this artistic tradition may be recorded in the form of a book or pamphlet that could be added to those already distributed by the Chamber of Commerce celebrating what is special about Chelsea and the area.



GATHERED BEFORE THE FIREPLACE built by her husband, Mrs. Clarence Vogel, third from left, shows David Menefee, Thomas Ziezul and Julie Woods newspaper clippings describing several examples of stone masonry constructed by Vogel during the 50 years he practiced his skill.

Adrian Homespun Folk Art Show Coming May 30-31

Country Peddler juried folk artists have been dazzling country lovers across the nation and will soon be coming to Adrian for the first annual Adrian Homespun Folk Art Show & Sale. This show is being sponsored by the Adrian Rotary Club to raise funds for the "PolioPlus Campaign," and will be held at Siena Heights College at the Student Activities Building on May 30-31.

Adrian Homespun Folk Art Show

Memorial Day Address

By Will Connelly
Honored Veterans and Neighbors:

During these past days our flag has been flying at half staff in tribute to the 37 seamen who died in the catastrophe of the Persian Gulf. Today, in this chosen hour, we remember them and their loved ones in our prayers. These men—three of whom were sons of Michigan—did not perish in an American war. They lost their lives on a mission of peace. I think I speak for all of us in saying that the people of this nation will not be satisfied until we know why our men died . . . so that such a tragedy will not happen again.

Memorial Day is dedicated to the memory of those gallant men and women who made the supreme sacrifice in the service of their country. This is also an appropriate time of remembrance for those who went to war, fulfilled their duty and survived.

During this month of May, 1987 we have marked the passing of two Chelsea war veterans. We remember Paul R. Frayer who served in the Army during World War Two. He was a past commander of Chelsea VFW Post 4076 and a member of the Dexter post of the American Legion. We also mourn the passing of Harold Jones, a veteran of the First World War and a member of Chelsea American Legion Post 31. He was a distinguished attorney, historian and leader in public affairs.

As we look back over the lives of all the fine men and women who have worn the uniform of their country, we realize there are no such things as prototypes of American war veterans. They represent all kinds of men and women from all walks of life.

One who often comes to mind here, in this wooded cemetery, was a man whose first name was Joyce. He was a writer and was married to Aline, another writer. On July 30, 1918 this American sergeant was killed in the Second Battle of the Marne, the historic turning point for the Allies in the war against Germany. Joyce Kilmer is recalled by many for his heroism, but he is remembered by millions for his beautiful, and oh so brief, poem, "Trees."

I think that I shall never see
A poem as lovely as a tree.
A tree whose hungry mouth is pressed
Against the Earth's sweet flowing breast;
A tree that looks at God all day
And lifts her leafy arms to pray;
A tree that may in summer wear
A nest of robins in her hair;
Upon whose bosom snow has lain;
Who intimately lives with rain.
Poems are made by fools like me,
But only God can make a tree.

will feature 85 of the talented craftspeople and artisans from across 11 states who have been featured in many national magazines. These are the same artists who have made the Country Peddler Shows a success across the nation for the past five years.

These individuals specialize in crafting folk art in the time honored tradition of days gone by. Many still use the same techniques practiced by their ancestors of a century ago. Each one decorates their showcase in country designs loved by all. Spirits will be lifted by the music of Wes Linenkugel, dulcimer player and Grand Champion of Maumee, O., and the nourishment will be provided by the Adrian Rotary Club in a cafeteria style atmosphere.

Show hours are from 1 a.m. to 6 p.m. on Saturday, May 30, and 11 a.m. to 5 p.m. on Sunday, May 31. Presale tickets will be available from the Adrian Rotary Club, Downtown merchants of Adrian and American Memories, Inc. Admission per day is \$3 for adults and \$1.50 for children 10 and under. With your purchase of a presale ticket you will save 50¢ per ticket.

For further information contact either Carla Anderson of American Memories, Inc. at (616) 423-8367, or Ken Glaser of the Adrian Rotary Club at (517) 265-8080.

Standard Want Ads
Get Quick Results!

HOMEOWNER LOANS

\$6,000 to \$100,000

anywhere in Michigan

FAST SERVICE

Call free 1-800-292-1550

First National Acceptance Co.

ALSO

CASH FOR LAND CONTRACTS

FREE HEARING TESTS

being 'Better Speech & Hearing Month' we will be conducting complete hearing evaluations at no charge at the Chelsea Hearing Aid Centre every Saturday in May from 9 a.m. to Noon. Plus . . . any new hearing aid purchased this month will receive a \$45 discount with this ad. (Third party billings excluded.) Stop in Saturday or call for your appointment and take advantage of this once a year special at the Chelsea Hearing Centre, 55 Chestnut Dr., Suite A, Chelsea, 668-4968.

\$45
OFF

ANY NEW AID PURCHASE

MARY K. BARKLEY, D.D.S.

Orthodontics for Children and Adults

1200 S. Main Street
Chelsea

Phone: 475-9143

Mondays and Tuesdays, by appointment

WERE OPEN 24 HOURS 7 DAYS/WEEK

For Your Inspection

Our "BIG LOT" is ALWAYS OPEN for you to browse (even after normal business hours). No salesmen, no fences—no chains—no blocked off driveways. Look them over at your convenience, then come back during normal business hours to make "YOUR BEST DEAL."

Only minutes away. Located ¼ mile north off I-94, Exit 159. Always a great selection. Warranties included with or available on most vehicles.

Always over 40 to choose from



HELP!

WE'RE OVERSTOCKED

6 X 12 (1-DOZEN) 1984

ESCORTS
TO CHOOSE FROM

- AUTOMATIC
- AIR CONDITIONING
- TINTED GLASS
- AM/FM STEREO
- DUAL MIRRORS
- POWER STEERING
- POWER BRAKES
- LOW MILEAGE

Choice of Colors

GREAT GRADUATION GIFT

Starting As Low As

\$3,995⁰⁰

... CARS/TRUCKS ...

1976 CHEV NOVA, 4-door	\$1,295
1979 PINTO	\$1,295
1978 LTD II	\$1,695
1977 DODGE Conv. Van	\$1,695
1981 DODGE ARIES Wagon	\$1,995
1979 CHEV CAPRICE 4-dr.	\$2,495
1979 FORD LTD 4-dr.	\$2,495
1979 MERCURY CAPRI 3-dr.	\$2,495
1981 ESCORT Wagon	\$2,495
1982 ESCORT 2-door	\$2,495
1983 ESCORT 2-door	\$2,995
1983 CHEVETTE, 4-door	\$2,995
1981 OMEGA 4-door	\$2,995
1983 CAVALIER Wagon	\$3,495
1981 CHEV MONTE CARLO	\$3,995
1985 MERCURY LYNX, 2-door	\$4,995
1984 HONDA ACCORD 4-dr.	\$5,995
1985 MUSTANG LX	\$6,495
1983 MUSTANG GT	\$6,995
1984 CUTLASS CIERRA 4-dr. Brougham	\$7,995
1983 BUICK LeSABRE Wagon	\$8,495
1984 CHEVY S-10, 4x4	\$8,495
1984 FORD CROWN VICTORIA	\$8,995
1986 FORD LTD, 4-door	\$8,995
1986 FORD F-150, 4x4	\$10,900
1986 COUGAR LS	\$12,900
1986 MERKUR XR-4Ti	\$14,900
1985 LINCOLN TOWN CAR	\$14,900



Have a great day



PALMER FORD MERCURY

Home of the 48-hr. money-back guarantee
and the guaranteed buy-back program.

OPEN: Mon. and Thurs 'til 8:30 p.m.
Saturday 'til 12:30 p.m.

In Washtenaw County since April 15th, 1912

CHELSEA

475-1800

Tuesday is...

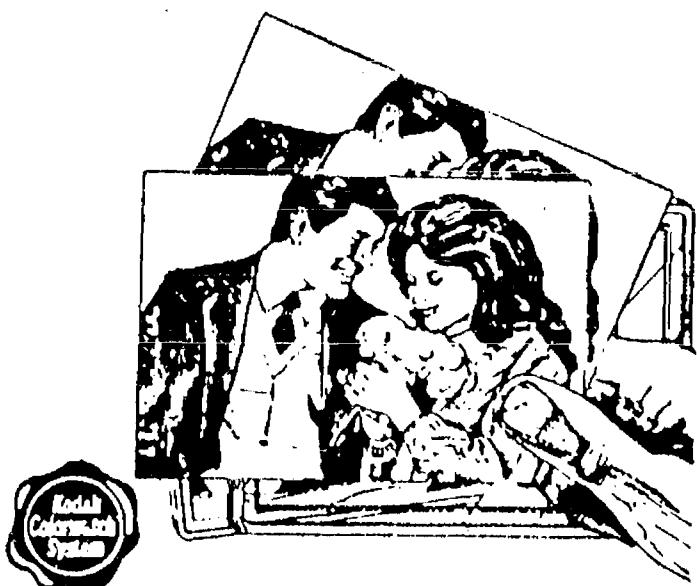

Double Print Double Value Day!

Every Tuesday receive a second
set of prints absolutely
FREE!

Offer good during Tuesday's normal business hours

Chelsea Pharmacy

101 N. Main St., Chelsea

Ph. 475-9103



ANDREA HEWITT practices on the clarinet before the Beach Middle school band performed in the Memorial Day parade Monday.



CHELSEA HIGH SCHOOL MARCHING BAND performed several numbers in Chelsea's Memorial Day parade Monday morning. From left are horn players James Alford, Pat Houle and Kevin Brock.

SCHOOL LUNCH MENU

Weeks of May 27-June 5
 Wednesday, May 27—BBQ on bun, potato chips, carrot and celery sticks, pear half, milk.
 Thursday, May 28—Oven fried chicken, whipped potato with gravy, buttered green beans, bread and butter, lemon pudding, milk.
 Friday, May 29—Cheese and sausage pizza, tossed salad with dressing, fresh fruit, cookie, milk.
 Monday, June 1—Polish sausage on bun, hash brown patty, dill pickles, fruit cocktail, milk.
 Tuesday, June 2—Home-made Italian spaghetti with cheese, broccoli spears, warm French bread with butter, Jell-O, milk.
 Wednesday, June 3—Ham and cheese on a croissant, potato chips, vegetable sticks, applesauce, milk.
 Thursday, June 4—Chicken nuggets, tater tots, cole slaw, crushed pineapple, milk.
 Friday, June 5—Cheese and sausage pizza, tossed salad with dressing, fresh fruit, granola bar, milk.

Don't forget to renew your Chelsea Standard subscription!



THIS COMMITTEE OF FINE WOMEN arranged the farewell reception and dinner for the Rev. John Morris (seated) of Zion Lutheran church, held last Sunday. From left are Sue Pawlowski, Dorothy Koenigter, Lila

Pawlowski, Lorena Wenk, Joyce Hoeft, Ann Hoover, Margaret Hatt, Marion Bristle, Margaret Horning, Arlene Grau, Paula Curtis, Janet Harrison, Ethel Haist and Frances Manzel.



KATIE RICKARD did an admirable job carrying the American Flag for Brownie Troop 84 during Monday's Memorial Day parade through downtown Chelsea. The march ended at Oak Grove Cemetery.

Livestock Clinic Slated for 4-H Club

Area 4-H members are invited to attend a livestock fitting and showing clinic at the Washtenaw County Farm Council Grounds on Tuesday, June 16. Purpose of the clinic is to teach basic management practices and help beginners learn to fit their animals for the show ring. It's also a good way for experienced members to brush up on their fitting and showing skills before the fair season begins. Individual sessions will be held for beef cattle, swine, sheep, dairy cattle, goats, horses, poultry, and rabbits and caviars. Instruction will be given by Co-operative Extension Service specialists and resource persons.

Give a
 Gift Subscription to
 The Chelsea Standard!

WHEEL HORSE POWER. PUT IT TO WORK FOR YOU.

MODEL 718-Z

Professional Power

Direct mount 6 & 7 cu. ft. baggers (optional)

Shaft-driven, dual-path hydrostatic drives

Low-pressure, all-terrain tires

True pivot turning

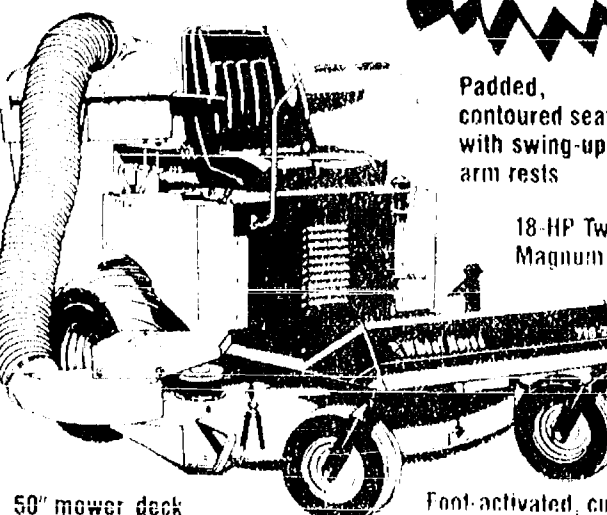

Padded, contoured seat with swing-up arm rests

18-HP Twin Kohler Magnum engine

50" mower deck

Foot-activated, cutting height control (1"-6")

Wheel Horse

Open Tues., Wed., Thurs., Sat., 8:30 to 5:30
 Monday and Friday, 8:30 to 6:30

GAMBLES

110 N. Main St., Chelsea

Ph. 475-7472

For a mower that's
 guaranteed to start,

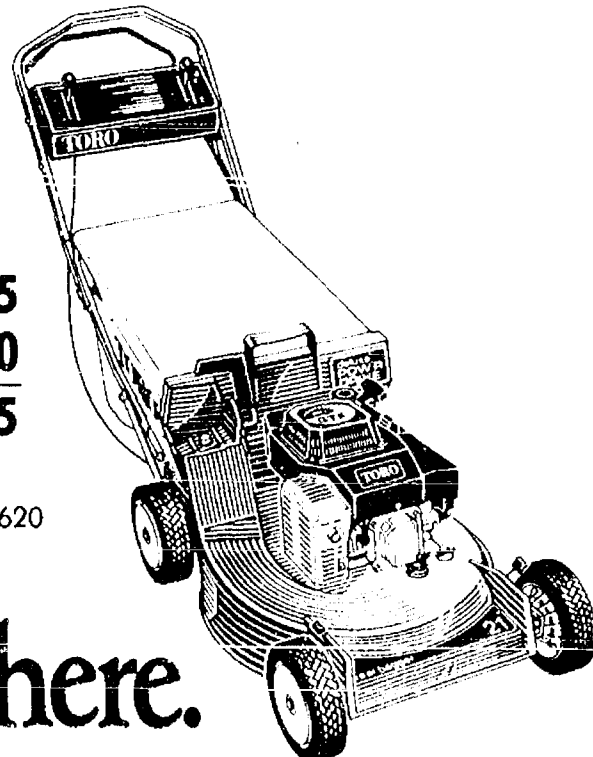

start here.

See us for the complete line of Toro GTS powered mowers. Guaranteed to start on the first or second pull for two years or Toro will fix them free.

- GTS OHV 4-cycle engine. Similar models available with the GTS 2-cycle engine.
- 21", self-propelled, rear bagger
- For starting guarantee details, ask us.
- Two-year limited warranty.
- No money down. Instant credit available to qualified buyers on Toro's revolving charge plan. Ask for details.

TORO

Haven't you done without a Toro long enough?

Open Tues., Wed., Thurs., Sat., 8:30 to 5:30
 Monday and Friday, 8:30 to 8:30

GAMBLES

110 N. Main St., Chelsea

Ph. 475-7472

110 N. Main St., Chelsea

Ph. 475-7472



JIM KNOTT was the master of ceremonies for the Memorial Day services in Oak Grove Cemetery Monday morning.



DRY UP.

**GE DEHUMIDIFIERS
 REMOVE EXCESS MOISTURE
 AND FILTER THE AIR
 IN YOUR HOME.**

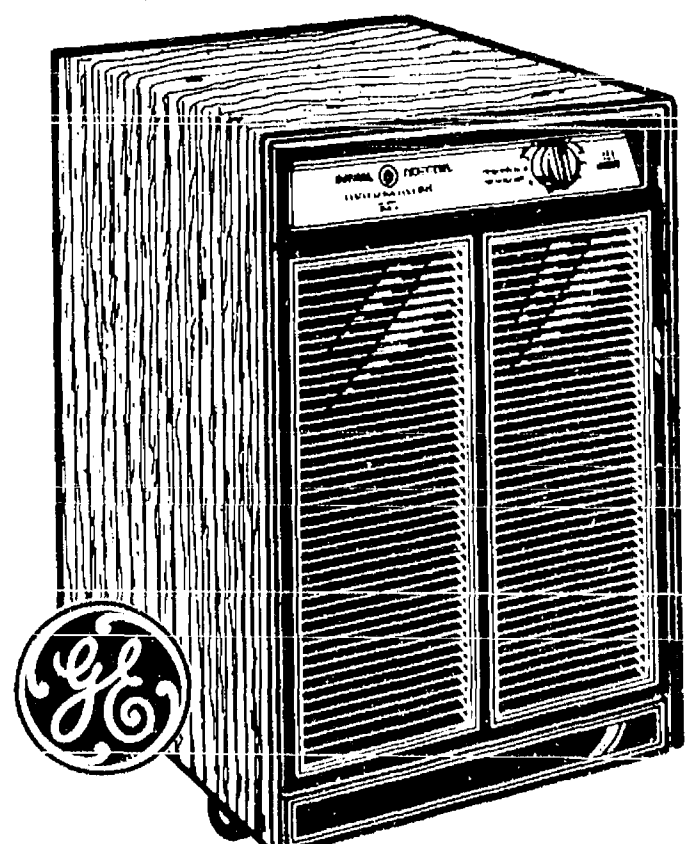

- 5 models available with 14 to 38 pint capacity.
- Humidistat—allows for variable dehumidification.
- Automatic shut-off.
- Light indicates when full.
- Removable, easy-to-clean air filter.
- External drain hose connector.
- Easy roll casters.

Reg. \$239.95

SALE

\$199.95

20-pt.

GE. We bring good things to life.



No Down Payment
 Financing Available

HEYDLAUFF'S

113 N. Main St.

Ph. 475-1221